WEATHER OUTLOOK
Temperatures will average 4 to 8 degrees below normal. Normal highs in mid-70s and lows near 50. Turning cooler Tuesday and moderating later in week. Cooler for weekend. Half-inch of rain likely Tuesday and on weekend.

Granite City Press-Record

DEVOTED EXCLUSIVELY TO GRANITE CITY — MADISON — VENICE — PONTOON BEACH — MITCHELL
TWICE-A-WEEK—MONDAY AND THURSDAY

Vol. 63 No. 79 | 108 | GRANITE CITY, ILLINOIS, MONDAY, OCTOBER 3, 1966 | FOUR SECTIONS —28 PAGES | SEVEN CENTS PER COPY

Highway Department Concedes Point---Redesigns R-O-W

Robert Kronst, Illinois Highway District Engineer at French Village, announced Friday that right-of-way for improvement of Nameoki road from the Granite City limits to the Route 270 interchange at Mitchell, is being redesigned to reduce the land to be taken from the front yards of residents in the Nameoki Acres area.

Kronst said the action has been taken as a "concession" to Nameoki Acres residents who have protested—in meetings and in letters—an original highway department plan to lop off about 40 feet of the front yards of about 12 homes in the 4700 block of Nameoki road.

The highway department plans to construct a dual highway from the city limits to Mitchell with an 18-foot median strip at each end and a 42-foot median strip for about 1500 feet of the highway where it passes the Nameoki Acres section. The improvement, estimated to cost $800,000, is scheduled for construction in 1968.

"I have no intention of giving up the 42-foot median in this area," Kronst said, "but in consideration of the feelings of the residents in the area I decided we might reduce the depth of the highway shoulder, the ditch and the backslope," Kronst said.

New Boundary Saves Trees

The design department already is working on a new right-of-way boundary that would place the state's right-of-way line just outside the row of about 30 elm trees, removal of which under the original plan constituted a major part of the residents' objections.

Homes along the highway involving the 42-foot median set approximately 80 to 100 feet back from the highway. The original plan called for state acquisition of as much as 40 feet of some of these locations.

"I'll admit," Kronst said, "that after we built the shoulder, the ditch and the backslope, our right-of-way would have been much closer to the houses than it now is, and we have taken this into consideration in view of the protests we have received from the homeowners.

"We plan to narrow down the depth of the right-of-way along the highway edge to permit most of the trees to remain on their property because the department has a strict rule that all trees on the right-of-way be cut down. There are a few of the trees that will have to come down, but not many."

Decided Safety Factor

Kronst said that the 42-foot median is a decided safety factor and that he has no intention of relinquishing the plan for a median of that size. Kronst previously explained that he would have preferred a 42-foot median all the way, but that the large number of dwellings which the state would have to buy along the other sections made the right-of-way costs prohibitive, thereby necessitating 18-foot strips on each end of the improvement.

Statistics show, Kronst added, that on a four-lane highway without any median strip, traffic fatalities amount to 10% of the accidents on a given section of highway. An 18-foot median statistically reduces the fatality ratio to about 6%, and a 42-foot median cuts the fatality rate to 1% of all accidents. Greatest cause of accidents on a highway

(Continued on Page 15, Col. 8.)

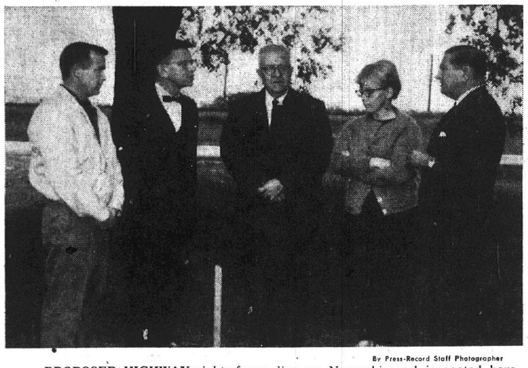

By Press-Record Staff Photographer

PROPOSED HIGHWAY right-of-way line on Nameoki road inspected here by State Rep. Lloyd "Curly" Harris (center) and State Senator Paul Simon (second from left), is to be changed by the State Highway department due to neighborhood protests headed by Mrs. Loretta Cook, 4772 Nameoki road, next to Rep. Harris. At left is Mack Cook and at right is William Tarris, 4760 Nameoki road, also a protesting homeowner.

Call Bids Oct. 28 For FA Route 151 Overpass, Grading

The Illinois State Highway Department will open bids Oct. 28 for almost a million dollars in work on Federal Aid Route 151—the Great River Road—immediately north of Granite City.

Robert Kronst, chief district engineer at French Village, told the Press-Record that the work will be included in the bid call to be issued next Friday by the highway division at Springfield.

The work on which bids are to be called includes construction of an overpass at the Illinois Terminal railroad crossing west of the A. O. Smith plant at an estimated cost of $500,000; grading of three and a half miles of right-of-way from just north of West Pontoon Road to Niedringhaus avenue in Granite City at an estimated cost of $397,000, and grading of a quarter-mile stretch of right-of-way from the end of the dual highway to a point north of West Pontoon road at an estimated cost of $30,000.

Needs Gateway Approval

"We are all cleared away on these projects except approval of the plans by the East-West Gateway Coordinating Council," Kronst said. He added that highway officials will meet tonight with the Coordinating Council's technical committee to secure this approval.

As the officially designated agency for preparing and maintaining the overall comprehensive highway plan for the Illinois-Missouri Metropolitan area, the East-West Gateway Council places final approval upon all projected highway plans in the area.

The grade separation project and the grading and drainage work were scheduled for construction this year as the only

(Continued on Page 10, Col. 1.)

First 'Yule Mail Call' List Appears in Today's Issue

The initial list of "Yule Mail Call" names and addresses appears on page 12 in today's issue.

To guarantee mail delivery in time for the Christmas holidays, relatives and friends of Quad-City servicemen and women are reminded to submit their names and addresses to the Press-Record as soon as possible for inclusion in "Operation Yule Mail Call."

Additional lists will be published in each edition of the newspaper as information becomes available. It is suggested that readers clip-out and retain the lists as they are published.

Those submitting military personnel's names and addresses to the pre-Christmas project are asked to send in the information by letter or postcard, or bring the written details to the Press-Record office, 1815 Delmar avenue. To ensure accuracy, it is important to list the serviceman's name, rank, serial number and full address.

Church and service groups, former employers and other individuals are invited to provide the serviceman or woman's name. To avoid duplication, all those submitted will be compiled and revised.

Deadline dates for overseas mailings to bases in the U. S. will be announced as soon as the dates are released by postal authorities.

$60,374 Federal Grant Approved For County EOC

(Special from Washington)

Federal funds have been approved for continuance of planning and administrative work in connection with anti-poverty programs in Madison county.

Authorization of a $60,374 federal grant to the Madison County Economic Opportunity Commission was announced Friday in Washington, D.C., by U.S. Congressman Melvin Price (D), East St. Louis.

4 DAYS WITHOUT A QUAD-CITY TRAFFIC DEATH

Hospital Water Line Breaks; GCFD Goes to Rescue

Over 400 feet of fire hose, relayed through a Granite City fire department pumper truck from a fire hydrant, was used to maintain a minimum water supply for St. Elizabeth Hospital due to a break in the lead-in water main discovered at 1:30 a.m. Saturday.

Water seeping under boilers in the power plant building was noticed by the stationary engineer on duty, who called hospital administrators and the East St. Louis and Interurban Water Co.

"By the time I got there at 2:30, the water had washed a hole about six feet deep, 14 feet square outside the power plant wall." Bernard Pinney, director of personnel said.

Officials attributed the break to ground settling under the pipe, leaving no support for it.

Answering the call to the hospital at 4:20 a.m., firemen set up a relay of hoses from a hydrant on the corner of Niedringhaus and Iowa streets, through a pumper truck to the hospital line.

"We were able to maintain about 28 pounds of pressure,

(Continued on Page 15, Col. 6.)

Building Permits In GC Total $1,700,000

Permit for New Grigsby Jr. High Sends Values Zooming In September

A building permit for the $1½ million Grigsby junior high school sent Granite City construction values for September zooming to $1,718,683.

L. Wolf & Co. is the contractor for the school project which listed a total cost of $1,505,578. The total for the month topped August when permits were issued for the park district's $456,000 ice rink and the $300,000 Tri-City Park Tabernacle with values totaling $1,032,598. The September 1965 values were $746,600.

Fifty-three permits were issued during the month, including seven for homes, $139,000; five for additions to homes, $7600; 13 for garages and carports, $15,038; 23 for remodeling and repairs, $21,165; three for commercial purposes, $25,700; and two miscellaneous for a total of $1,718,683.

In addition, three permits were issued to raze dwellings at a cost of $1300.

Church Expands Lot

Other permits were issued last week to the Niedringhaus Methodist Church, raze dwelling at 2010 Delmar avenue and construct a parking lot, $4602; Carl Stafford, 3255 Westchester drive, a garage, $936; Wilburn Warren, 2916 Iowa street, a carport roof,

(Continued on Page 11, Col. 6.)

$353 Million U. S. Spending in Area in 1965-66

Cong. Melvin Price Saturday released federal spending figures for the Madison-St. Clair counties area showing expenditures of $353,351,569 in the 1965-66 fiscal year which ended June 30.

Compared to the previous fiscal year, this was an increase of 111%, he reported.

Price attributed the increase mainly to more anti-poverty funds being spent in the area; greater defense spending, which accounted for 58.5% of the total dollar figure; additional federal aid to education; increased federal highway funds; and increased local participation in community development programs, some of which became available to the area for the first time, such as U. S. Department of Housing and Urban Development water and sewer system grants.

Granite City recently received a $1.5 million grant for water and sewer construction, one of four Illinois communities to receive a grant from funds reserved in fiscal year 1966, Price noted.

He expressed hope that there would be a comparable increase for the 1966-67 fiscal year, particularly in education and community development programs. He said the recent designation of St. Clair county as eligible for Economic Development Administration public works grants could stimulate community development activity.

Price said the figures reflect a need for even greater involvment in educational programs. For instance, only one of the five institutions of higher education in the area participated in National Science Foundation programs. He said he hopes it will be possible for the other colleges to also use the program.

Contract Opportunities

The congressman reviewed the amount of contract procurements by businessmen and noted that Olin Mathieson, with $44 million in defense contracts, was the largest prime contractor in the area.

Price indicated that area businessmen have many subcontracting opportunities because of the proximity of prime contractors, such as McDonnell Aircraft, Emerson Electric and Universal Match. Also, the presence of Scott Air Force Base, the Granite City Army Depot and the Aviation Materiel Command in St. Louis provides local firms with procurement opportunities, he said.

Price explained the figures reflect money actually spent in fiscal year 1966 and do not include the $1.5 million appropriated for the $77 million Kaskaskia Navigation project or the $1.2 million for the New Athens flood wall.

Volunteers are Ready

1967 United Fund Campaign Opens Today; $367,000 Goal

Optimism prevails for the 1967 Tri-Cities Area United Fund campaign which opens this evening with a kickoff dinner at the YMCA.

Carl Mathias, general chairman, and M. B. Milonski, co-chairman, said today the hundreds of volunteer workers are ready to launch another "over-the-top" drive to raise funds for the 22 United Fund agencies that serve the entire Quad-Cities communities and local servicemen abroad.

This year's drive features a "Golden Check" as its symbol for the $367,000 campaign, and the campaign leaders and workers are asking all Quad-Cityans—

Check Your Giving

"Check your United Fund Giving. Be sure you are giving enough for all the agencies to share.

"Mounting costs and increased needs of health and welfare agencies have led to the greatest campaign goal in the history of the Tri-Cities Area United Fund.

In addition, the campaign this year includes two new appeals—Support of American Red Cross special services in Vietnam and disaster areas, and provisions for work being done by the American Social Health Association to fight organized vice and corruption.

"The United Fund agencies serving in our community are worthy of support. They are your representatives helping to make the Quad-Cities a better place in which to live and work. When you make your contribution, be sure it is representative of you.

"Give your fair share."

Teenagers Helping

The campaign leaders also are pointing out that teenage school youngsters are taking a more active role in the campaign.

Not only have the Boy Scouts distributed counter and window displays to business places, but the Venice and Granite City high

(Continued on Page 2, Col. 4.)

Thomas Boker to Leave City, Quits Clean Air Post

Thomas Boker, 1515 Lindell avenue, chairman of the Granite City Air Pollution Control Board since its inception in June 1965, has resigned the post due to his transfer to a new government post in Washington, D. C.

Mayor Donald Partney said Boker's resignation will be presented to the city council in tonight's meeting. It will be effective tomorrow.

Boker said he and his family will leave Granite City in about two weeks for Washington where he has been assigned as computer specialist of the U. S. Air Force Department. He has been employed in computer programming at Scott Air Force Base for the past four years. Boker is a native and lifelong resident of Granite City.

Meanwhile, Henry Bieniecki, vice-chairman of the pollution board, announced that Nov. 2 has been set for hearing a complaint against Granite City Steel Co., involving emission of hydrogen sulphide at its blast furnace plant. On the basis of findings by St. Louis Laboratory Co., paint discoloration in Granite City is due to the pollutant. The complaint has been signed by Erwin Hoelscher, technical secretary to the pollution board.

The hearing is to be held at 7:30 p.m. in the city hall.

Electrician Hits 6900-Volt Line At GC Steel, Killed

An electrician was killed atop the 60-foot roof of the old hot strip mill building at Granite City Steel Co. about 10:50 a.m. Sunday when he backed into a 6900-volt line.

He was Floyd E. Kuykendall, 49, who lived in St. Louis, a journeyman electrician employed by Guarantee Electric Co. St. Louis, on the steel mill construction. His wife, Mrs. Willie Kuykendall, and children live in Norfolk, Va., and Mrs. Kuykendall is expected to arrive here today.

A spokesman for Granite City Steel said a crew of electricians was working on Sunday to tie in in the old hot strip mill with the new building under construction, and that Kuykendall and four other men were working on the metal roof.

Kuykendall backed into the overhead power line, with the

(Continued on Page 11, Col. 8.)

Burglars Strike At Ten Firms

19 Thefts Reported in Quad-City Area During Weekend; Church Hit

Burglaries occurred at 10 Quad-City area business establishments as a report of 19 thefts were filed with authorities over the weekend.

About $20 in change was taken from a cash register and 55 to 75 pairs of shoes were stolen in a burglary at the Factory Outlet Shoe store, 1304 Nineteenth street, Thursday night, it was reported at 9 a.m. Friday. Entry was gained through a rear window. The loot included 40 to 55 pairs of assorted men's shoes and 15 to 20 pairs of basketball shoes.

From $3 to $5 was stolen from a desk drawer in a burglary at the Ebling Furniture store, 1313 Eighteenth street, Thursday night, the proprietor reported at 10:30 a.m. Friday. The desk and other items were ransacked. Entry was gained by breaking a north side window.

Office Ransacked

The office of the Granite City Glass Co., 1746 Edison avenue, was ransacked and the cash register was knocked off a counter onto the floor, smashing it, during a burglary Thursday night, it was reported at 7:30 a.m. Friday. Entry was gained through an unlocked bathroom window. It was unknown if anything was missing.

A desk drawer at the Dempsey-Adams Auto Body shop, 1334 Eighteenth street, was pried open with a large screwdriver and the office was ransacked during a burglary Thursday night, it was reported at 7:30 a.m. Friday. Entry was gained through a bathroom window. It was unknown if anything was missing.

An undetermined amount of change was stolen from a petty cash box in a burglary at Edray Foods, 1560 State street, Thursday night, it was reported at 7:40 a.m. Friday. The office was ransacked. Entry was gained by breaking the glass out of an overhead door and prying the office door.

Allen Kemp, owner of the

(Continued on Page 15, Col. 4.)

Crashes On Streets, Highways Injure 21

32 Weekend Mishaps Include 5 Multiple-Injury Collisions

Twenty-one persons were injured in weekend Quad-City area traffic, including two men hurt seriously on Illinois Route Three Saturday. Thirty-two crashes were recorded, including five in which there were multiple injuries.

Two drivers alone in their autos were injured seriously in a head-on collision on Highway Three two miles north of Granite City at 12:35 a.m. Saturday.

Both were taken by ambulance to St. Elizabeth Hospital. They are in fair condition there today.

Ronald Allen, 18, of 3009 Nameoki drive suffered a cerebral concussion, fracture of the right thigh, a forehead laceration and abrasions about the right side of the chest.

Sherman A. Williams, 34, for whom Carlinville and Wood River addresses were given, sustained a four-inch laceration to the scalp and a severe, ragged cut to the left upper eyelid.

The Granite City fire department rescue squad was dispatched to the scene to extricate Williams from his wrecked auto. However, it did not prove necessary to use their rescue saw. Removal of the front seat enabled him to be freed from the vehicle.

Firemen from the West Granite City station washed gasoline from the highway.

Witnesses said Allen apparently was thrown out of his car. State police did not determine which direction the autos were traveling.

Two Hurt on Bridge

Mrs. Lillian Brokaw, 46, of 2321 Grand avenue and a passenger, Mrs. Roberta Crawford, 26, of 2651 Edwards street were hurt at 5:30 a.m. Friday when their westbound auto skidded on the wet surface of the Interstate Route 70 bridge over the Missouri River at St. Charles. It careened off the center rail, hit the outside rail and then traveled back to the center.

Mrs. Crawford was treated at St. Louis County Hospital for a hip fracture and was transferred to the hospital at Scott Air Force Base, where her husband is stationed. Her condition was described as satisfactory.

Mrs. Brokaw suffered minor injuries. She was treated at the County Hospital and then released.

Police said the crash blocked westbound traffic, which became congested for several miles. Some vehicles were rerouted over the old Missouri River bridge at St. Charles.

A tabulation showed they were the 86th and 87th persons hurt since early 1965 on the eight-year-old bridge. During the same period, there have been 123 accidents, of which 86 have occurred when the surface was wet. There has been one fatality during this time.

To reduce the number of accidents on the bridge, the Missouri

(Continued on Page 15, Col. 5.)

Economy Flooring Buys Kahle Bldg.

Sale of the Kahle Hardware building in downtown Granite City to Economy Floor Center, Inc., was announced Friday by J. C. Cochrane of the Cochrane Real Estate & Insurance Agency.

The firm, which operates several stores and has headquarters in St. Louis, plans extensive interior and exterior remodeling, with major improvements to the display windows and entrances on both the Niedringhaus avenue and the Delmar avenue sides of the building.

It will continue to operate its present store at 1233 Nineteenth street.

The store building, vacant since the firm went out of business last spring, was purchased from Earl Kahle.

The two-story brick structure contains 5000 square feet of space on the ground level and has a full basement and a second floor warehouse. The levels are served by a hand-operated freight elevator. Also on the second floor are 10 rooms which are divided into several apartments.

No date has yet been set for the linoleum and rug firm's opening in the new location.

..BIRTHS..

GIRLS

Mr. and Mrs. James Utley, 2701 Cayuga street, Sept. 30, Hazel Alberta, six pounds, five ounces.

Mr. and Mrs. Hector Mendoza, 1915 Lynn avenue, Sept. 30, Laura Linda, six pounds, 10 ounces.

Mr. and Mrs. George Hurocy, 4303 Kirkpatrick Homes, Sept. 30, Elizabeth Rochelle, eight pounds, four ounces.

Mr. and Mrs. Thomas Hutchins, Route One, Oct. 1, Brenda Kay, seven pounds, 11 ounces.

Mr. and Mrs. Charles Hammond, 2027 Cleveland blvd., Oct. 1, six pounds, six ounces.

Mr. and Mrs. John Miks, 2404 Grand avenue, Oct. 2, Lisa Michele, six pounds; 13 ounces.

BOYS

Mr. and Mrs. Richard Kerch, 2445 Cleveland blvd., Sept. 30, Phillip Lathrop, nine pounds, two ounces.

Mr. and Mrs. Harold Heiney, 24 Meadow Lark court, Sept. 30, Mark Harold, six pounds, 13 ounces.

Mr. and Mrs. Joseph Stemmer, 611 Fleming avenue, Oct. 2, Brian Keith, seven pounds, one ounce.

Industrial Unit Urges Alternate Values To Some Phases of Interstate Air Study

The full position of the Industrial Waste Control Council concerning recommended restrictions of the Interstate Air Pollution Study will be presented at public hearings to be held Oct. 11 and 19 by the East-West Gateway Coordinating Council.

The presentation, on the basis of previous testimony by representatives of the control council, is expected to involve primarily a challenge of numerical values of sulphur-dioxide proposed for restrictive legislation by the Interstate Study.

Donald Cairns, plant engineer of the Granite City Steel Co. blast furnace department and president of the Industrial Waste Control Council, said last week in the first of a series of three hearings that the waste council approves a great part of the air pollution control regulations proposed by the study, but that "alternate numerical values for other regulations," will be submitted to the hearings Oct. 11 and 19. Sulphur-dioxide, defined as a health hazard, is attributed principally to industrial emissions.

The Oct. 11 hearing will be held in the Lovejoy Library of Southern Illinois University-Southwestern Campus, and the Oct. 19 hearing is scheduled in the Community Center at Clayton, Mo.

Retained Air Expert

Cairns has pointed out that the waste council has retained Dr. W. L. Faith, a Los Angeles consulting engineer specializing in air pollution control problems, to assist in the technical study of air pollution. Dr. Faith is currently in London attending the International Clean Air Conference, but will be present to testify at the Oct. 19 hearing in Clayton.

Dr. Faith is a former consultant to the Los Angeles Air Pollution Control District, the United States Public Health Service, the Washington State Department of Health and about 20 other industrial and government groups throughout the country.

He is a past president of the Air Pollution Control Association, the national organization for technical people in the field. He is a national expert on air pollution and "well qualified to advise us on new developments in the rapidly-changing technology of air pollution control and to furnish engineering and scientific assistance in developing practical and effective regulations for the reduction of air pollution," Cairns said.

Cairns said at last week's hearing it was the waste council's understanding that Section Eight of the Interstate Study—suggesting and outlining an air management resources program—would be used as reference in the hearings.

For that reason, he said, the waste council asked Dr. Faith to evaluate section eight as well as the other seven volumes of the study. Dr. Faith will file his report at the Oct. 19 hearing, Cairns said.

Technicians Study Report

Members of the technical study group of the Waste Control Council introduced by Cairns at the hearing last week also have "completed a thorough review

(Continued on Page 2, Col. 3.)

2.27 Inches of Rain Fell In Sept.; Down Half Inch

Rainfall in the Quad-City area totaled 2.27 inches during September, about a half inch below the normal of 2.76 for the month. Local readings are taken at the gauge at the Chain of Rocks canal locks.

Rain was recorded on 11 days during the month, and traces appeared on two additional days.

The September precipitation raised the total for the year to 22.92 inches, 4.15 inches below the normal of 27.07 inches. During the first nine months of last year, there was 26.65 inches of rain.

The total for the month was under the 2.86 inches recorded during August and far below the 4.19 inches of rain in September of last year.

Daily amounts recorded during the month were Sept. 4, .09 inch; Sept. 6, .10 inch; Sept. 12, .08 inch; Sept. 15, .40 inch; Sept. 19, .89 inch; Sept. 20, .04 inch; Sept. 26, .10 inch; Sept. 27, .36 inch; Sept. 28, .01 inch; Sept. 29, .02 inch; and Sept. 30, .18 inch. Traces appeared on Sept. 21 and Sept. 25.

REESE
DRUG STORES
Walgreen Agency Drug Store
Granite City, 1322 Niedringhaus — — — TR 6-2727
Madison, Third and Madison Ave. — — — TR 7-0828
Bellemore Village Shopping Center — — — GL 1-7560

Skin-Soothing Luxury at Half Price!
DESERT FLOWER
Hand & Body Lotion
1/2 Price Sale
2.00 8 oz. size bottle NOW 1.00
4.00 16 oz. size bottle with dispenser cap NOW 2.00
Here's your chance to stock up on skin luxury at a once-a-year saving of half the cost. Skin-soothing Hand and Body Lotion with the very "heart" of lanolin and the famous fragrance of Desert Flower. Truly a product of Shulton quality.

UM-MMMMMMMM
NEW Peppermint-flavored Kao-Con*
It's concentrated Kaopectate® for treatment of diarrhea.
Upjohn
Now . . . famous Kaopectate is available also as Kao-Con, from Upjohn. Kao-Con is concentrated for smaller doses and peppermint flavored for pleasant taste. Be prepared for unexpected emergencies in your family — have prompt-acting Kao-Con on hand.
*Trademark
6 Fl. Oz. $1.08

DISSOLVE THAT COUGH DUE TO A COLD WITH Cheracol D®
Upjohn
Cheracol D contains three expectorants to help dissolve congestion and non-narcotic dextromethorphan to suppress safely coughs due to the common cold. Cheracol D is safe even for two year olds.* It is an ideal family cough syrup with a wild cherry flavor that children and adults like.
*Used as directed
$1.49

FREE Prescription Delivery

GRANITE CITY JAYCEES bid a fond farewell to a traveling moosehead trophy they recently relinquished to the Highland Jaycee Chapter at an inter-club meeting. Standing, left to right—Boyd Presley, Jaycee president, Paul Morris, Donald Cave, Herbert Siebert, Michael Day, Ray Lake and James Burton. Kneeling is Floyd Peterson. The trophy was presented local Jaycees by the Troy Jaycee Chapter.

Threatens Partygoes With Gun, Arrested

Rico Bracy, 23, of 1012 College street, Venice, was arrested by Venice police on a charge of aggravated assault early this morning after Bracy allegedly threatened a group of people with a gun and said he would kill them if they did not leave the party.

The incident occurred about 4:30 a.m. Sunday at the home of Bracy's former wife, Mrs. Rosemary Bracy, 1014 College street. Police reported Bracy broke into the party, produced a pistol and threatened the persons at the party. He fled when police arrived and was arrested at 12:05 a.m. today. The complaint was signed by Richard Jordan and Wilhelmina Rockett. Bracy was released on a notice to appear at a magistrate's hearing Oct. 13.

Delmar Ave. Accident

Autos driven by John Fernbach, St. Louis, and Azalea H. Witherspoon, 24 Lee Wright Homes, Venice, were involved in an accident at 4:45 p.m. Friday in the 1800 block of Delmar avenue.

Early Morning Alarm Merely Rubbish Fire

Firemen from the main station were called to the rear of 2736 Washington avenue at 5:55 a.m. on what proved to be a false alarm.

A woman residing on Ralph street looked out her kitchen window and seeing flames thought a neighbor's garage was ablaze.

The fire was a pile of rubbish being burned, firemen discovered.

Two Women Charged with Assault in Venice Fight

Roshelle Johnson, 56, of 1006 Douglas street, Venice, and Pearl Jackson, 42, of St. Louis, were arrested by Venice police about 10 p.m. Saturday following a fight in Garrett's tavern in which the Jackson woman was cut on the right hand with a knife. Both women were charged with assault.

Police reported the Jackson woman was in possession of a kitchen fork when she was arrested, but said the Johnson woman had disposed of a knife before they arrived. Both posted cash bail pending an Oct. 12 hearing in magistrate's court.

Vandal Throws Acid on Parked Car in Venice

An auto owned by Stan Schwander, Maryville, was damaged extensively Saturday when a vandal doused it with a strong acid, Venice police reported. Schwander, a foreman at Dow Chemical Co., said the damaged occurred while he was working the 4 p.m. to midnight shift.

The acid was thrown on the top of the right side, ran down the side of the car and also damaged the bumper and trunk. The car was parked inside the main gate and in the main parking lot of the Dow plant.

Joke Nearly Backfires

A report that two chrome fender skirts valued at $75 had been stolen from his auto while parked outside his home was made by Gene Kuenhnel, 1719 Delmar avenue, at 12:22 p.m. yesterday. The complaint was withdrawn 20 minutes later when Kuenhnel's wife informed police they had discovered a group of friendes had removed the car accessories as a joke.

TRAVELING BY AIR? CALL HOLIDAY SERVICE, GL 2-3131

MORE ABOUT

Industrial

of the Interstate Air Pollution Study," Cairns said.

"The study provides much useful data and is an essential first step in arriving at an intelligent, effective air pollution control program," he added. "The majority of the regulations suggested in Section Eight of the study are valid. We believe they should be adopted as they are now written.

"We do, however, have serious reservations about the numerical values assigned to some of the regulations. Compliance with these numerical values would either require a technology which does not presently exist or would produce a serious hardship without a corresponding benefit or advantage to the people."

Cairns pointed out that one regulation of the study intends to provide for such situations by allowing variances where the air pollution control body sees fit.

Variance Rule Necessary

"We agree," he said, "that a variance regulation is a necessary part of any comprehensive air pollution control ordinance and should be adopted. But I think that it is important that you realize that the variance regulation means that the economic survival of some industries and processes would rest on the discriminatory judgment of the control agency.

"We believe that any regulations and numerical values adopted should be orders or rules which industry can realistically plan to meet and not have to rely on variances. Except for some cases that require special consideration, air pollution control should be a matter of law and not of individual judgment."

At the Oct. 11 meeting at the SIU-SW Campus the technical study group of the waste council will discuss regulations that affect process emissions.

Insurance Sales Award

The Connecticut Mutual Life Insurance Co. announced during the weekend that its local representative, Raymond L. Henley, has received the National Sales Achievement Award from the National Association of Life Underwriters.

REAL ESTATE AND INSURANCE SERVICE
J. W. SENEFF
REALTOR INSUROR
Darner Building
TR 6-2524
Granite City, Illinois

MORE ABOUT

1967 United Fund

school art students competed in a poster contest and the Granite City high school debate team members have formed a speakers' bureau to make flip chart presentations to local clubs and organizations.

Tri-Hi-Y clubs of the YMCA helped prepare the campaign materials, and the high school Junior Leadership Club under the direction of a student, Miss Joleen Hackney, placed United Fund signs on light standards along Broadway in Venice and along Madison avenue through Madison and Granite City. Boy Scouts placed the signs on light standards in downtown Granite City.

Poster Awards Tonight

Tonight's kickoff banquet, with over 100 workers expected to attend, with be dutch-treat and will be highlighted with the presentation of $50 U. S. Savings Bond a $25 Savings Bond and a $10 cash award to the poster contest winners, as well as the flip chart presentation by Tony Papp of the high school debate team. It is entitled "The Modern Symbol of Service."

George Eubanks of the Granite City Army Depot will be master of ceremonies, and there will be remarks by Mathias and Joseph Glik, president of the UF board of directors.

Entertainment will be provided by the Marauders, a YMCA combo of high school students.

Other features of the kickoff banquet will be the showing of a United Fund film, "The Part You Play," with E. G. Marshall, Tv and film star.

Mathias will present the poster contest awards, furnished by the Granite City Trust & Savings Bank and the First Granite City National Bank.

The winners are—

First, Miss Gail Schermer, a senior at Granite City high school.

Second, Miss Sharline Hundley, a junior at Venice high school.

Third, Darrell Grindstaff, a senior at Granite City high school.

Agency Budgets for 1967

This year's campaign for $367,000 is to provide funds in 1967 for 22 United Fund agencies.

The agencies and amounts of their quotas are—

Aid to Retarded Children, $6200; American Red Cross, $32,000 for the local chapter and $2500 for Vietnam and disaster aid; Boy Scouts, $46,000; Boys' Town of Illinois, $6000; Catholic Charities, $33,500; Coordinated Youth Services, $20,000.

Family Service Agency, $3500; Girl Scouts, $19,000; Health Services Fund, $7506; Illinois Children's Home and Aid Society, $6000; Madison Teen Town, $5300; Mental Health Clinic, $11,000; Protestant Welfare Association, $16,500; Salvation Army $22,500; Society of Retired Members, $1800; USO, $3000.

Visiting Nurse Association, $4300; YMCA and YMCA Teen Town, $73,800; American Branch International Social Service, $100; American Social Health Association, $574; Arthritis Foundation $2200, and Travelers Aid Association, $100.

Rites Held For Youths Killed in Car Crash

Funeral services were held Saturday for Benjamin Lee Bosworth, 18, and Michael De Yong, 19, Madison youths who were injured fatally in an accident in Pere Marquette Park Wednesday night.

Services for Bosworth were held at 9 a.m. Saturday and services were held at 1 p.m. for DeYong. Both were accupants of a car driven by Frank Broyles, 19, of 2030 McCasland avenue,, Madison, who is in critical condition in Barnes Hospital, St. Louis.

Inquests into the deaths are expected to be scheduled this week in Jerseyville, where DeYong was pronounced dead and in Alton where young Bosworth died at St. Joseph's Hospital.

Broyles was reported improving and "resting comfortably" today.

Mrs. Long Stricken Fatally at Age of 71

Mrs. Mabel Long, 71, of 2236 (rear) Edwards street was stricken at her home and was pronounced dead upon being taken to St. Elizabeth Hospital at 9:45 a.m. Saturday. She had been under medical care.

Born in Reedsville, Mo., Mrs. Long had been a Granite City resident 56 years. She was a member of the Maryville Road Pentecostal Church.

Her husband, George D. Long, passed away 19 years ago. She is survived by a son, Ralph Long, Granite City; one brother, Isaac Long, Granite City; a sister, Mrs. Edris Pauline of Sorrento, Ill.; and one grandchild.

Funeral arrangements are given in the obituary column.

Short Illness Fatal to Mrs. Opal Hansel, 64

Mrs. Opal C. Hansel, 64, of 2439 Lincoln avenue died at 5:30 a.m. Saturday at St. Mary's Hospital, Clayton, Mo. A patient there five days, she had been ill nine days.

Born in Madison, Mrs. Hansel was a lifelong resident of the Quad-Cities. Her husband, Hugo, a Terminal Railroad Association clerk, preceded her in death Nov. 25, 1965.

Survivors are a daughter, Mrs. John (Norma) Ruhl, Granite City; two sisters, Mrs. Viola Magness, Collinsville, and Mrs. Edna Murphy, Granite City; and three grandchildren.

Funeral arrangements are given in the obituary column.

CARPS
THE 'NEW LOOK' SHOE DEPT.
Follow the Crowd to CARP'S
DON'T WALK . . . RUN FOR FANTASTIC $ $ $ SAVINGS!!
IT'S TREMENDOUS SAVINGS!! WHERE? CARP'S NATURALLY!!
350 Pairs Men's & Big Boys'
Dress and Sport Shoes and Beatle Boots
6.88 PAIR
8.99 to 10.99 VALUES
BLACK ONLY
Savings Up to $2 to $4 Pair
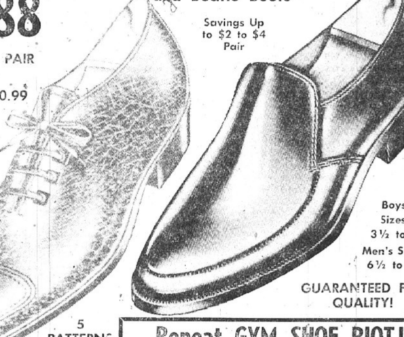
Boys' Sizes: 3½ to 6
Men's Sizes: 6½ to 12
GUARANTEED FOR QUALITY!
5 PATTERNS
SPECIAL BONUS VALUE FOR GEORGE!
Repeat GYM SHOE RIOT!
Women's and Children's Higher Priced
WHITE GYM OXFORDS 1.88
Washable Cushion Arch
Childs' Sizes 5 to 3. Women's 4-10
BONUS VALUES!
75 Prs. Youths', Boys' & Men's Washable
GYM OXFORDS
Youths' Sizes: 2½ to 6; Men's Sizes: 6½ to 12
Values to 3.99
$2 Pr.
GYM SHOES
Youths' 11-2; Boys' 2½-6; Men's 6½-12
Washable. Cushion Arch
2.88 pr.
SPECIAL — 300 PAIRS
MEN'S MOCS
Gen. Leather Mocs. Double Neolite sole. Sizes 6½ to 12. BLACK ONLY
6.88 PR.

NOW OPEN
LOOKING GLASS BEAUTY SALON
4141 PONTOON ROAD, PONTOON BEACH
JANE TOWERY, Operator
QUALITY TINTING — BLEACHING — PERMANENT WAVING
Open Daily 9 to 5 p.m.—8:30 on Fridays or by appointment anytime
CALL WE 1-2947

One HOUR "MARTINIZING"
the most in DRY CLEANING
WE DO OUR OWN DRY CLEANING
NEW LOCATION
ACROSS FROM THE HOSPITAL
21st & MADISON AVE. TR 7-2969
100% UNION SHOP
WE GIVE PLAID STAMPS
YEAR ROUND BOX STORAGE AVAILABLE
SPECIAL
TUES., WED., THURS., OCTOBER 4-5-6
ANY $5 WORTH OF Dry Cleaning FOR ONLY $4.00
SHIRTS LAUNDERED 4 for 99c
WHEN ACCOMPANIED BY A DRY CLEANING ORDER
FREE MOTHPROOFING
MILDEW PROOFING — DEODORIZED

United Fund's Visiting Nurses Aid Many Quad-Cityans

Registered professional nurses with special training in public health nursing provide care and treatment to many Quad-Cityans who are confined to their home or too ill to visit the doctor's office. The nurses are members of the Visiting Nurses Association, one of 19 participating agencies in the Tri-Cities Area United Fund.

Each patient administered to through the visiting nurses program must be under the direction and supervision of a qualified physician, who refers the patient to the association for home care.

Rehabilitation nursing also is available, with the trained professionals using physical therapy to assist patients to regain their self-sufficiency or to require a minimum of care. Patients are asked to pay for visits received, but fees are graduated according to financial status of each family.

1533 Visits Here

The Association reports that 1533 home visits were made in the Quad-Cities in 1965, of which more than 40% were carried out without fees being charged. In the latter case, the cost is underwritten by the United Fund allocation.

More than 500 free visits were made to indigent persons here, while 290 visits involved partial payment, usually $1 or $2, for necessary services. A total sum of $732 was received by the Association from Quad-City patients who could afford to pay part of the costs.

A portion of the nurses fees involving cancer and rehabilitation cases also is subsidized through other agencies, such as the Illinois department of public aid, Cancer Foundation and Rehabilitation Funds, on a contractual basis.

Services Offered

Services offered include bedside care or treatment on an hourly basis, occupational therapy, patient rehabilitation for those persons who have suffered strokes, undergone amputations or are under treatment for cancer.

Other services include speech therapy, securing diagnosis and treatment of persons not under the care of a physician, with this service limited to one visit. Long-term observation of tubercular patients, suspected tubercular persons and those who have been in contact with someone infected with the illness also is provided. The visiting nurses give demonstrations in the the care of a patient and maintenance of sickroom equipment on a short-term loan basis.

Harry Fechte Photo

LOCAL SENIOR CITIZENS are grateful for the care and assistance provided through the Visiting Nurses Association, an agency of the Tri-Cities United Fund. In the past year, association nurses made 1533 visits to home-confined patients in the Quad-City area.

The Visiting Nurses Association also is responsible for providing services to most of St. Clair county, including Belleville and East St. Louis.

Their total 1966 budget was $62,025, of which the Tri-Cities United Fund contributed $4300; East St. Louis United Fund, $29,500; and Belleville United Fund, approximately $3000.

The latter figure is incomplete as payment allocated from this source is dependent on the number of pledges directly assigned to the Association and is received on a quarterly basis.

Costs, Staff

The cost of visiting nurses service was $5.40 per hour in 1965, but was increased to $6.50 per hour in March of this year.

Nine registered nurses are now employed by the agency which has its headquarters at 4601 State street, East St. Louis. Also on the staff is a full-time director, Mrs. Lucille Tucker RN., and a secretary. Mrs. Raymond F. Moore serves as association president.

The nurses assigned to the Quad-Cities are Miss Mabel Harrison of Madison and Miss Betty Haynes of Caseyville, who serves as rehabilitation supervisor.

Home visits in the Quad-City area comprised 14% of the total number of calls made by the association in 1965, with the Tri-Cities Area United Fund allocation covering 10.8%. The remaining funds were obtained through contractual agreements, the director said.

Robert Briggs, Retired Policeman, Dies at 78

Robert James Briggs, 78, of 315 Wynone street, Troy, Ill., a retired Granite City police desk sergeant, died at 1:10 a.m. Saturday at his home. He had been under medical care.

Born in Dow, Ill., Mr. Briggs spent his early life in Jersey county and lived in Granite City from 1907 to 1945. Since then, he had resided in the Troy area.

He was on the Granite City police department for more than 20 years. He was a member of the Troy Methodist Church and the Southern Illinois Police Benevolent Association.

He is survived by his wife, the former Alyce Maude Ward, whom he married 59 years ago in Jerseyville; three sons, Richard A. and Robert W. Briggs, both of Granite City, and Randall D. Briggs, Troy; one sister, Mrs. Mary Miller, Maryville, Ill.; 12 grandchildren and 15 great-grandchildren.

Services were held this afternoon in Troy, with burial at the Upper Alton Cemetery. An obituary notice is given elsewhere in this issue.

NORMA'S MATERNITY SHOP
2922 NAMEOKI RD.

A. O. Smith Corp. Cuts Production Staff by 300 Men

A. O. Smith Corp. reduced its work force by about 300 men on Friday due to a reduction in orders for frames for the regular model Chevrolets.

A spokesman for the company said four production lines have been in operation and with the end of shifts on Friday, the production schedule was trimmed to three lines.

Before the layoffs, the auto frame plant employed 1750 production workers.

The reduction in orders is blamed on the forecast by the auto manufacturer that buyers of 1967 Chevrolets will favor special models over the regular model. The local plant manufactures frames for the standard Chevrolets.

Conduct, Drunk Charges

Richard E. Biggs, 37, of 2328 Nameoki road was arrested there at 10 p.m. Friday on charges of disorderly conduct and intoxication.

James Thebeau Passes State Bar Examination

James F. Thebeau jr., son of Mr. and Mrs. James F. Thebeau, 3320 Terrace lane, was notified last week that he had passed the Illinois state bar examination. He was administered the oath Thursday at Nashville.

A Granite City high school graduate, he graduated from St. Louis University in 1963 and from the St. Louis University School of Law this June.

Funeral of Brother

Charles A. Paur, 48, Edwardsville, brother of Mrs. Ann Gonzales of Granite City, died at 6 p.m. Thursday at his home. A Wagner Electric Co. inspector, he was a native of Edwardsville. Services were held this afternoon at an Edwardsville funeral home, with burial following at Valley View Garden of Memory, Edwardsville.

Vandal Breaks Windows

Peter Markuly, owner of Markuly Plumbing Co., 1007 Madison avenue, reported to Madison Thursday afternoon that vandals broke out a number of windows on the Tenth street side of his shop.

Mrs. Douglas to Talk In Madison Thursday

Mrs. Paul H. Douglas, wife of the senior U. S. senator from Illinois will speak at 7:30 p.m. at the West Madison memorial recreation center, Third and West Washington streets.

The public is being urged to attend, Mrs. Marcella Daffin, Precinct Four Democratic committeewoman, told the Press-Record. West Madison and Venice committeewomen will be in charge of the event.

—GO TO CHURCH SUNDAY—

• COLOR TV's
• PORTABLE TV'S
• STEREOS
COMPARE
OUR VALUES
JACK JOHNSON
MUSIC, Inc.
1920 EDISON
OPEN EVENINGS

2 Driving Revocations, Suspension Announced

Secretary of State Paul Powell today announced the following actions by the Drivers License Division of his office affecting residents of the Quad-Cities:

Revocations—Buress K. Tramel, 114 Grand avenue, Madison, driving while intoxicated; and Robert E. McDonald, 3800 Lake drive, permitting fraudulent use of license.

Suspension — Lawrence Dalton, 1106 Kirkpatrick Homes, permitting fraudulent use of license.

Probationary permit issued — Ronald W. Bayer, 2510 East 28th street.

Crash on Weaver St.

Jackson Stewart of 405 Weaver street, Venice, was pulling away from the curb on Weaver street Friday morning when his auto collided with an auto driven by William Kleinschmidt, of Columbia, Ill., going south on Weaver street.

Granite City Press-Record
TR. 6-2000 TR. 6-2001
Published Twice-a-Week, Monday and Thursday by
QUAD-CITY PUBLISHING CO.
1815 Delmar Ave., Granite City, Ill., 62040
Second Class Postage Paid at Granite City, Ill.
Seven cents per copy. By mail to Granite City Rural Routes, $5.50 per year; first and second zones, $7.50 per year; third and fourth zones, $8.00 per year; fifth, sixth and seventh zones, $8.50 per year. Six months subscription one-half annual rate.
Servicemen — $3.80 per year $1.90 for 6 Months—Anywhere in the world

Tri-City Park

MRS. LEOLA TUCKER
1234 Edwardsville Road
TR 6-7227

HONORED AT SHOWER

A personal shower was given in honor of Miss Diane Humphrey, 1807 Ferguson avenue, Wednesday evening at the YMCA. Hostess was Miss Connie Wallace.

Games were enjoyed and prizes were awarded to Bette Davis, Mary Bunn, Ann Elledge, Barbara Elledge and Peggy Davis.

Refreshments were served to those mention and Dorothy Humphrey, Glenda Jones, Linda Beard, Aline Rivoir, Norma Rivoir, Shirley Davis, Donna Johnson, Betty Fricke and Beth Elledge.

Gifts were received.

* * * *

Mr. and Mrs. Virgil Wall, 918 Grand avenue, Madison, returned home last week from a ten-day trip to Alameda, Calif., where they visited their son and daughter-in-law, A/N and Mrs. Virgil Wall jr. His ship is the U.S.S. Enterprise, the largest American aircraft carrier, and he had not seen his parents for one year.

* * * *

INJURED IN FALL

Mrs. Lucille Martin of Breckenridge lane entered St. Elizabeth Hospital Sunday. She suffered a fractured shoulder in a fall at her home Sunday morning.

FREE TOUR LITERATURE
AT HOLIDAY SERVICE

New Trial or Verdict Sought by John Stamps

John W. Stamps, 27, Granite Cityan convicted Aug. 30 of stabbing to death three guards in a Nov. 30, 1965, Menard prison riot, filed a motion Thursday seeking a new trial.

The 28-page motion also requested a new verdict, or that the jury's death penalty recommendation be set aside.

Filed by Attorney Richard Shaikewitz of Alton, the document alleged scores of errors, including qualifying prospective jurors in part on whether they would impose the death penalty.

Chamber of Commerce To Elect New Officers

Officers of the Tri-Cities Chamber of Commerce for 1966-67 will be elected at the October dinner meeting of the board of directors at 6 p.m. tomorrow at the Rose Bowl restaurant.

Newly-elected directors will be seated, and the board will consider reports from many of the 26 committees. President Carl E. Mathias will preside.

Girl Takes Overdose

A Granite City girl, 18, was taken to St. Elizabeth Hospital at 8:10 p.m. Friday after taking an overdose of a drug. She received a stomach lavage.

Vandals Damage Vehicles

Melvin Allmond, 2125 Lindell blvd., reported at 9:40 a.m. Saturday that vandals ransacked two trucks and broke rear view mirrors off them. They also broke the windshield and windows in a tractor parked in the rear of an office at 4000 Braden avenue.

Consult

Jim Henderson

About this Question:

"Last year a fellow hunter was accidentally killed. My wife insists that I do not go hunting this year. With a family of three children, I see her point. Does a Hunting Accident policy pay all medical costs, plus death benefits up to $20,000, or even $50,000?"

LUEDERS
AGENCY
1930 Edison
TR 7-0388 — GL 2-4174

NOW... at GRANITE CITY TRUST

COMPLETE CHECKING SERVICE

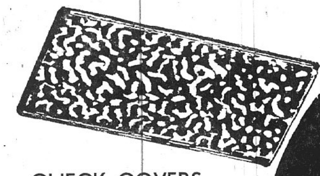

CHECK COVERS
Select from a wide variety of colors and styles. The convenient, attractive way to carry your checks.

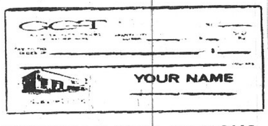

PERSONALIZED CHECKS
Your name imprinted free on each check. Pay with checks that are distinctively yours.

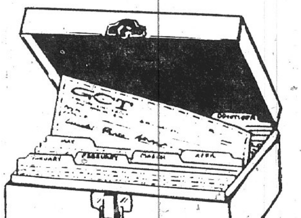

FREE with new Checking Accounts
PERSONAL CHECK CASE
The systematic way to file your cancelled checks. Vital for income tax records. Beautifully constructed, and will hold up to 3 years of checks.
If you are already a Granite City Trust Checking customer, you may obtain your Personal Check Case for only $1.75

Yes ... when you open a new checking Account at Granite City Trust, you receive COMPLETE CHECKING SERVICE. Whatever number of bills you pay each months, few or many, there is a Granite City Trust Checking Account exactly suited to your needs. And now, through Granite City Trust's COMPLETE CHECKING SERVICE, you receive everything you need to make your check-writing easy, convenient, and systematic.

Why not stop in soon to get the facts about Granite City Trust's COMPLETE CHECKING SERVICE.

GCT ..."your friendly bank"
GRANITE CITY TRUST AND SAVINGS BANK
1909 EDISON FULL SERVICE BANK TRiangle 6-1212
MEMBER FDIC

NO ELEMENT OF CHANCE

"Calculated risk" seems to be a popular phrase for old-fashioned "gamble." But there's no place for either in preparing or dispensing pharmaceuticals.

Ever notice the letters U.S.P. or N.F. on a medicine label? The letters represent two official books that are recognized by federal law—the United States Pharmacopoeia and the National Formulary.

Together they are the pharmacist's "bible." They give approved standards of the quality, purity, and potency of most medicinal agents.

Whatever your prescription calls for, we are prepared to fill it.

NEW MEDICATED
NOXZEMA COLD CREAM FOR DRY SKIN CLEANSING 89c up
FOR SYMPTOMATIC RELIEF OF
POST NASAL DRIP $1
Colds, Sinus Headaches, Hay Fever

Rx GANTCHEFF
PRESCRIPTION DRUGGISTS
TR 7-0133 19th & DELMAR

Glik's
Bellemore and 3rd and Madison

EXCITING SAVINGS!

S-T-R-E-T-C-H PANTS
Proportioned for
• TALL
• PETITES
• AVERAGE

$4.98 Values
$3.99

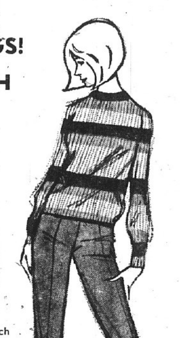

Beautifully tailored stretch pants of heavy-weight textured Dupont nylon with stirrups. Colors: black, plum, navy, brown and loden.

Petite sizes for gals 5½ and under.

Average sizes for gals over 5' 3".

Tall sizes for gals over 5' 6".

Bellemore Open Monday Night 'til 9

SOCIETY

BRIDE-TO-BE. Miss Carol M. Hoelscher, fiancee of Earl J. Meek, a son of Mrs. Leonard Meek of Hartford, and the late Mr. Meek. The engagement of the pair is announced by the parents of the bride-elect, Mr. and Mrs. George R. Hoelscher, 112 Central avenue.

BUNKO-ETTES HONOR MRS. BEA LANAHAN

The Bunko-Ettes, meeting Thursday evening in the home of Mrs. Angie Buehler, 2600 Madison avenue, celebrated the birthday of one of the members, Mrs. Bea Lanahan. An anniversary cake and a gift were presented by the club to the honoree.

Prizes in games were won by Mrs. Dorothy Barnett, Mrs. Rose Druhe, Mrs. Leona Delaloye, the hostess and Mrs. Helen Lipchick. Others attending were Mrs. Fay Briggs and Mrs. Juanita Blevins.

The next meeting will be held Oct. 13 at the Rose Bowl, with Mrs. Barnett as hostess.

NORMA'S MATERNITY SHOP
2922 NAMEOKI RD.

COMPTON'S
Overhead Garage Doors
Push-Button Operators
Free Estimates
Call TR 7-2516

Altar Society Greets Teachers

Sacred Heart Altar Society welcomed teachers and clergy of the school at a reception Sunday afternoon from two until four o'clock in the church hall.

The candlelighted tea table was appointed in a gold, white and red color scheme and centered with white chrysanthemums and red carnations.

Those of the clergy and teachers attending were Rev. Joseph Enright, Rev. Thomas Treece, Rev. Walter Weerts, S. Peter Damien, S. Mary Colette, S. Thomas Ann, S. Thomas Marie, S. Donna Marie, Miss Helen Modrusic and John Rudlaff.

The afternoon was spent at games, and refreshments were served to about 100 members and guests.

CELEBRATES BIRTHDAY AT PARTY

Larry Libby celebrated his seventh birthday Saturday at a party given by his parents, Mr. and Mrs. Charles Libby, 1628 Venice avenue.

Children present were Mark Huelskoetter, Matthew Jameson, Nicholas Tsigoloff, Tamara Lomax, Sheri Ripka, Debbie Daigger, John Stamps, Russell Cochran, Catherine Weisenberg, Dana Wallace, the honoree, his sister, Pamela, and brother, Charles.

Carol Hoelscher To be Married

Mr. and Mrs. George R. Hoelscher, 112 Central avenue, are announcing the engagement and coming marriage of their daughter, Miss Carol M. Hoelscher, to Earl J. Meek, a son of Mrs. Leonard Meek of Hartford, and the late Mr. Meek.

A graduate of Grace Hospital School of Medical Technology in Detroit, Miss Hoelscher is currently employed in the microbiology department of Clinical Laboratories in St. Louis. She is a member of Illinois College Chi Beta Literary Society, American Society of Medical Technologists and the Missouri Society of Medical Technologists.

Mr. Meek is presently attending the Basic Institute of Technology in St. Louis and is employed by the Dron Electric Co.

Both young people are active in the Granite City Young Republican Club and the Madison County Young Republican Federation. Plans are being made for a January wedding.

Mrs. Donald Auer Is Honoree

Mrs. Donald Auer, a recent bride, was honoree Sunday at a miscellaneous shower given at St. Peter United Church of Christ by Mrs. Robert Niepert, Mrs. Peter Ferro, Mrs. Ralph Niepert and Mrs. John Graham. Mrs. Auer is the former June Nichols of Belleville.

The guest list included Mesdames Wilbert Niepert and daughter, John Harsh, Dorothy Niepert, Richard Franklin, Lois Kimbrall and daughter, William Niepert sr., Donald Auer, Harold Prim, Richard Momphard and son of St. Charles, Mo., Richard Niepert of Greenville, Ill., Raymond Niepert of Troy, Wilbert Niepert sr. of Glen Carbon, Melvin Steinhauser, Ruby Hahn jr., Charles Nichols and Charles Auer of Belleville, Gerald Ferguson of Washington Park, Mrs. Larry Niepert and daughters of Lou Juan Hills, William Watkins and daughter of Roxana, and Misses Jackie Niepert of Roxana, Donna Ferro, Nancy Niepert, and the guest of honor.

MISS CAROL AGERS, fiancee of Marine Pfc. Lewis Young, a son of Mr. and Mrs. Don Aldridge, 1422 Edwardsville road. The engagement of the couple is announced by the bride-elect's parents, Mr. and Mrs. Nelson Agers, 2802 West 20th street.

Young-Agers Engagement

Announcement is made of the engagement of Miss Carol Agers, a daughter of Mr. and Mrs. Nelson Agers, 2802 West 20th street, and Marine Pfc Lewis Young, a son of Mr. and Mrs. Don Aldridge, 1422 Edwardsville road.

The bride-to-be is a senior at the Granite City high school. Her fiance is serving with the Marine Corps in Vietnam.

ATTEND PYTHIAN GRAND TEMPLE SESSIONS

Mrs. Eva Arbogast, 2406 Sheridan avenue, has returned from Springfield where she attended the 74th annual Grand Temple session of Pythian Sisters as a representative from Cascade Temple 216.

The meeting convened Thursday and was concluded Saturday. It was a combined session with the Grand Lodge Knights of Pythias of Illinois, and a joint installation of officers was held Saturday at which Gertrude Lathrope of Chicago and George Harper of Chicago were installed as Grand Chief and Grand Chancellor, respectively.

Also attending from Cascade Temple and Cascade Lodge 602 were Olivia Lehman, a past grand chief, Ella McKittrick, Leola Arbogast, Joseph Zimmer, Henry Mueller and Gilbert Van Camp.

HOUSEWARMING PARTY AT WILLIAMS HOME

Mrs. Dolores Williams, who moved recently into a new home at 1713 Garfield avenue, was given a surprise housewarming party Sunday by relatives and friends.

A buffet dinner was served to Mr. and Mrs. Arthur Lombardi, Mr. and Mrs. Mike Lombardi and children, Mr. and Mrs. Robert Lombardi and daughter, Mr. and Mrs. Chris Hamilos and family, Mr. and Mrs. James Germanese and family, Mr. and Mrs. Gene Roberts and family, Mrs. Anna George, James Parker, the honoree and her children, Debbie and Paula.

RETURN FROM CONVENTION OF ORTHODOX CLUBS

Mrs. Mary Fryntzko, Mrs. Ruth Tedesco and Mr. and Mrs. Vladimir Fryntzko attended a midwest district convention of the Federated Russian Orthodox Clubs over the weekend in Minneapolis, Minn. St. Mary's Art Club was host.

The trip was made by plane and they arrived home late Sunday afternoon. Mrs. Tedesco was re-elected secretary of the district, Mrs. Mary Fryntzko was again named to serve as midwest sales director and Mrs. Vladimir Fryntzko was appointed as district essay contest director.

Thorngate Garden Club 'Guest Day'

Members of the Thorngate Garden club were hosts Thursday to a "guest day" brunch at the home of Mrs. Lillian Delps.

The group met on the sun porch of the Delps residence, decorated in bright colors. Sweet rolls, date nut breads and other rolls were made by the members.

Mrs. Yvonne Guth prepared late summer and fall flowers for table arrangements. Miniature baskets filled with artificial flowers were made by Mrs. Beulah Miller and Mrs. Mary Markham and served as favors.

Guest speaker was Tom Mracek, chief landscape architect for the state of Illinois in Springfield, who chose for his topic "Beautification of Our Highways."

Guests attending were, from the Gardenaires, Mrs. Marie Eads, Mrs. Mary Kristian and Mrs. Jan Kohl; Terrace Garden club, Mrs. Tomea Kirchoff and Mrs. Margaret Holland; Garden Study club, Mrs. Catherine Roman and Mrs. Valerie Theis; and Cloverview Garden club, Mrs. Claudia Lentz and Mrs. Anna Mae Jenkins. Another guest was Mrs. Blanche Revelle.

Members present were Mesdames Evelyn Leu, president, Geneva Paul, Wanda Kincaid, Clara Schillinger, Pat Polley and Elizabeth LaVelle, Miss June Markham and those named.

The next monthly meeting will be held Oct. 11 in the home of Mrs. Kincaid. Mrs. Paul, program chairman, announced that each member is to attend wearing a costume depicting a historical person or a costume of a foreign country.

CELEBRATES BIRTHDAY WITH PAJAMA PARTY

Rebecca Graham celebrated her 11th birthday Saturday with a pajama party.

Dancing was enjoyed by the following guests: Kitty Chapline, Cindi Childers, Linda Sumpter, Gail Penrod, Pamela Clay, Linda McGowan, Linda Sartin, Paula Mezaros and Barbara Frazier.

The guest of honor is a daughter of Mr. and Mrs. John H. Graham, 2518 East 24th street.

JUNIOR MYF ELECTS OFFICERS

The Junior High MYF of Niedringhaus Memorial Methodist Church met last night in Wesley Hall and elected the following new officers:

Gary Treadwell, president; Mike Loftus, vice-president; David Rouland, secretary; and Jeffrey Jolly, treasurer. Twenty-one were present at the meeting.

Markuly Photo

MRS. NICHOLAS MODRUSIC, the former Judy Ann Johnisee, a daughter of Mr. and Mrs. Harold Buechle, 1312 Oriole street, Venice, who was married recently at St. Mark's Catholic Church in Venice.

Thompson-Rickly Nuptials Saturday in Memphis, Tenn.

From Memphis, Tenn., comes news of the wedding Saturday in Lindsay Memorial Presbyterian Church of Miss Laketa Marie Rickly, a daughter of Mrs. William J. Rickly jr., of Faxon road, Memphis, and Hadley Edwin Thompson, of Lacombe, La., a son of Mr. and Mrs. Malcolm A. Thompson, 4170 Breckenridge lane.

The ceremony was performed at 2 o'clock in the afternoon and a reception was held afterward in the social rooms of the church.

The bride was attired in a simple white velvet gown, floor-length, with a medium train. She carried a bouquet of white rose buds and tube roses.

The attendants were Miss Barbara Thompson and David Thompson, a sister and brother of the bridegroom. Miss Thompson wore a long gown of forest green satin and velvet.

After a honeymoon in Arkansas, the newly-wedded pair will reside in Lacombe, La.

Mr. Thompson, a graduate of Southern Illinois University and a research assistant, is a mathematics analyst for NASA Computing Center in Slidell, La. He was president of the student chapter of the Association for Computing Machinery at the university.

The former Miss Rickly is a graduate of the University of Mississippi where she was a member of the "Ole Miss" band, and University Scholars.

MRS. MARVIN RIBBING RETURNS TO MINNESOTA

Mrs. Marvin Ribbing of St. Paul, Minn., returned to her home Sunday after spending several days visiting her husband's parents, Mr. and Mrs. Joseph Ribbing, 2216 Edwards street.

While here, Mrs. Ribbing received a telephone call from her husband, Airman 1/c Marvin Ribbing who is stationed in Vietnam but currently is at Bangkok, Thailand, for a week's rest and recuperation leave. He recently was promoted to his current rank.

HONOR COUSIN ON BIRTHDAY

Mr. and Mrs. Walter Padgett, 1716 Garfield avenue, entertained with a buffet dinner and surprise birthday party last night in honor of their cousin, Pvt. Joseph Stokely, who is home on leave while enroute to duty in Saigon.

Those present were Mrs. Clara Wadlow, Miss Rita Stokely, Robert Roberts, Charles Stokely, Mr. and Mrs. Walter J. Padgett, Mrs. Gordon Wadlow and son Andrew, Mrs. Margaret Roberts, Miss Willie Fay, and the guest of honor.

Hollywood-Andrews Photo

MARRIED RECENTLY. Pat Alexander, whose wedding took place at Sacred Heart Catholic Church. The bride is the former Teresa York, a daughter of Mrs. Justina York, 2433 Edwards street. The bridegroom is a son of Arthur Alexander, 1818 State street.

WE at FIRST SAVINGS find BIG DIVIDENDS keep our customers happy . . . and . . . we like happy people. So - - - September 30th, we mailed out our 146th consecutive dividend making our 1966 dividend total

160,879.15

Were YOU one of our happy people?

Of course, all savings are insured up to $10,000. Our current dividend is a big - - -

4½%

FIRST GRANITE CITY SAVINGS AND LOAN

1825 DELMAR — TRiangle 6-0262

"THE POPULAR PLACE WITH THE PYLON"

Newberrys IF IT'S QUALITY YOU'RE LOOKING FOR

DOOR BUSTERS

TUESDAY - WEDNESDAY - THURSDAY ONLY

LADIES' 2-PC. Slack Sets
100% cotton, long-sleeve blouses, stretch, home-spun slack. Sizer 10-18.
REG. $3.99 — $2.97

Huge Selection of Toiletries
Skin lotion, extra rich shampoo, creme rinse, bubbling bath oil, glycerin and rosewater. Buy while selection lasts.
REG. 59c — 2 for 66c

Ladies' Seamless NYLONS
FIRST QUALITY, 100% NYLON SEAMLESS. ASS'T. COLORS.
2 for 99c

Foot Comfort MAT
Extra thick-foam rubber for kitchen, bathroom, laundry. Cleans easy. Assorted colors.
REG. $1.99 — $1.49

KITCHEN & CAFE PRINTS
Guaranteed fast colors. 36" width. Includes florals, checks, provincials. 1-10 yard lengths.
REG. 44c — 3 YDS. $1

SOLID COLOR FLANNEL
All cotton washable. 36" wide sanforized. Ass't. colors. 1-10 yard lengths.
REG. 39c yd. — 3 YDS. $1

SOMETHING NEW AT NEWBERRYS!
• CREDIT COUPONS •
YOUR KEY TO BETTER LIVING. APPLY NOW—CREDIT COUPONS GIVE YOU ALL THE BENIFITS OF CASH PLUS THE CONVENIENCE OF PAYING AS YOU CAN. VISIT OUR CREDIT OFFICE TODAY. GET ALL THE DETAILS—IT'S SO EASY—TAKES ONLY 3 MINUTES.

Shirley's Back!
Shirley Smith is back in Granite City and she'd like to hear from all her friends and former customers. Call her at
EARL'S BEAUTY SALON
2427 Grand Ave.
Granite City
PHONE: GL 2-6165

REWARD

Keep an eye peeled for the boldest, bravest McGregor's that ever rode into town!

by McGREGOR ...in genuine Sherpa...100% Creslan® ACRYLIC FIBER

Keep an eye peeled for the **Heath Sunup.** Rugged cotton suede cloth teamed with Sherpa pile of 100% Creslan* acrylic has authentic shearling look. **$35.00.**

Round up the **Toro Vest.** No westerner would be without our snap front vest in a rich, deep maroon. It's smooth cowhide lined with Sherpa of Creslan.* **$11.95.**

Be on the lookout for the **Knuckle Sundowner.** It's the great "wanted" coat in knuckle cotton corduroy with a Sherpa lining and collar of Creslan.* **$27.50.**

Be sure you lasso the **Plainsman.** It's rugged cowhide leather lined with plush Sherpa pile of Creslan.* Snap front adds authentic western touch. **$45.00.**

SINCE 1903 **FLEISHMAN'S**

The Corner 19th & Delmar Ave.

Park Free -- Our Lot 1826 Delmar Ave.

WHEN THINGS HAPPEN IN THE QUAD-CITIES

YOU GET ALL THE DETAILS IN THE PAGES OF YOUR

Granite City Press-Record

THE ONLY MEDIA THAT GIVES
COMPLETE, DETAILED COVERAGE
OF LOCAL THINGS, PEOPLE AND EVENTS

AND OVER 98% OF THE HOMES IN THE QUAD-CITIES RECEIVE THE "PRESS-RECORD"

EVERY MONDAY AND THURSDAY

SOCIETY

ENGAGED. Miss Beverly Ann Wozniak, whose parents, Mr. and Mrs. Damian Wozniak, 2820 Wayne avenue, are announcing her betrothal to James W. Shaw of Miami, Fla. His parents are Mrs. Wilma Shaw, Newton, N. C., and Ralph J. Shaw, Atlanta, Ga.

Thebeau-Toffant Engagement

Announcement is made of the engagement and coming marriage of Miss Emily Frances Toffant, a daughter of State Police Capt. Emil Toffant, and Mrs. Toffant, 1534 Fourth street, and Pvt. Thomas Lee Thebeau, whose parents are Mr. and Mrs. Harry A. Thebeau, 1511 Fifth street, Madison.

The bride-to-be, a graduate of the Madison high school, is employed as a secretary at the Shell Oil Co,, Wood River. Her fiance, also a graduate of the Madison schools is in military service, stationed at Fort Campbell, Ky. Plans are being made for a December wedding.

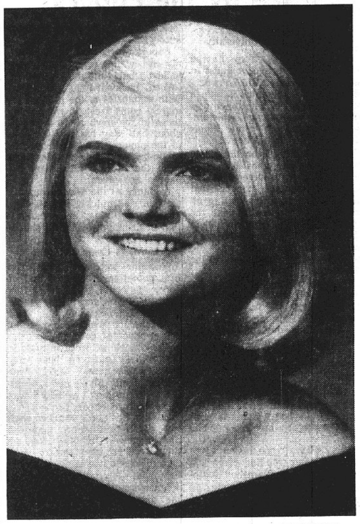

Markely Photo

BETROTHED. Miss Emily Frances Toffant, whose parents, State Police Capt. and Mrs. Emil Toffant, 1534 Fourth street, Madison, are announcing her engagement to Pvt. Thomas Lee Thebeau, a son of Mr. and Mrs. Harry A. Thebeau, 1511 Fifth street.

9 Area Nurses See Demonstration

A number of local nurses attended a regular meeting and dinner of the St. Louis Association of Industrial Nurses at Cheshire Inn in Clayton Thursday evening.

The highlight of the meeting was a demonstration by Patrolmen R. W. Follis and H. L. Murray of the St. Louis county police department in Clayton on "How Women Can Protect Themselves."

Attending from here were Mrs. Maxine Skinner, Laclede Steel Co.; Mrs. Berandine Cooley; Miss Mildred King, A. O. Smith Corp.; Miss Garnet Honerkamp, Granite City Steel Co.; Trudy Stafford, General Steel Industries; Mrs. Ada Thomas, American Steel Foundries; and the following guests, Sophie Lasky, Dow Chemical Co.; Paula Travis, American Steel; and Doris McFain, St. Elizabeth Hospital.

The next meeting will be held Oct. 27 at the Monsanto Queeny Plant when Elmer Wheeler, manager of Environment Health of the Monstanto plant will speak on "Air Pollution."

New Horizon's Week

OCT. 2 to OCT. 9

FIRST ASSEMBLY OF GOD

24th and Grand
Granite City

Evangelist and Mrs. Gene Martin

You are cordially invited to attend these special services with Evangelist and Mrs. Gene Martin. They have conducted crusades in many nations of the world. This is a REVIVAL FOR THE WHOLE FAMILY!

MONDAY (OCT. 7)
7:30 p.m.
SERMON: A NEW HORIZON IN PRIVILEGE
FILM: THE WILD RIVER
See the primitive peaple in the jungles of the Amazon River.

TUESDAY (Oct. 4th)
7:30 p.m.
SERMON: A NEW HORIZON IN PRAYER
FILM: THE SEIGE OF SKELETON ISLAND
A film report of pioneering with the Gospel on a lonely island almost forgotten by civilization. It is one of the last strong holds of the cannibals.

WEDNESDAY (Oct. 5)
7:30 p.m.
SERMON: A NEW HORIZON IN PERSONALITY
FILM: THE STORY OF THE YEAR!
A thrilling story of how God led an ignorant Buddhist woman to Salvation.

THURSDAY (Oct. 6)
7:30 p.m.
SERMON: A NEW HORIZON IN HEALTH
FILM: MIRACLE IN NEW GUINEA
Some of the most primitive jungles of this world, and a people that are only a short distance from complete savages. A film you'll never put out of your mind.

FRIDAY (Oct. 7) 7:30 p.m.
SERMON: A NEW HORIZON IN VICTORY
FILM: UNDER THE SOUTHERN CROSS
See the chain reaction of the Cross down in the land of the Gaucho's (Argentina). It is an illustration of what Christ can mean and do for a new convert.

SUNDAY (OCT. 9)
10:45 a.m.
SERMON: THE INCOMPARABLE CHRIST
7:30 p.m.
FILM: A VIETNAM DOCUMENTARY
Film taken by Gene Martin during recent trip to Vietnam.

J. Boyd Wolverton, Pastor

LOCAL SECRETARIES TO HOLD MEETING

A monthly meeting of The Tri-Cities Chapter of The National Secretaries Association (International) will be held Thursday evening at 6:30 at Skaggs restaurant in Alton.

Guest speaker will be Randall Robertson, local attorney. All interested secretaries are invited to attend. Reservations may be made with Mrs. Bettie Davis, GL 2-5389, or Mrs. Vera Deutschman at GL 2-7114 after 5 p.m.

PARTIES HONOR VISITOR

Mrs. Lurana Hagspihl of Hannibal, Mo., has returned to her home after spending three weeks with relatives here. She was a guest in the home of Mr. and Mrs. Dale Carper, 2673 Center street, a son-in-law and daughter, and of two other daughters, Mrs. A. C. Haack, and Mr. Haack of Ladue, and Mrs. M. G. Spencer. While in the area several friends entertained in honor of the visitor, including Mr. and Mrs. A. C. Hulsey, Mrs. A. E. Cartwright and Mrs. Walter Godell.

Sorority Unit Holds Rush Party

Eta chapter of Phi Tau Omega sorority held a "rush party" Thursday evening at the Lemmons restaurant in St. Louis. Lemon favors and centerpieces were used.

"Rushees" who were guests at the party were Mesdames Evelyn Todd, Mary Lou Richeson and Barbara Barr. The committee arranging the party consisted of Mesdames Margaret Yackel, Wilma Long, Dorothy Costello, Judy Adams and Janet Goewert.

Prizes were awarded to Mesdames Richeson, Barr, Margaret Roberts, Laveeda Knobbe, Harriet Horn, Valeta Bauder, Dolores Siebert, Lois Hodge and Lois Winter. Mrs. Charlene Voss presided.

OFFICERS TRAINING SCHOOL held Thursday in Edwardsville by the Madison County Homemakers Extension Association was attended by a number of local women. They were, seated, left to right— Mrs. H. H. Rapp, 3200 Wabash avenue; Mrs. Willard Simpson, 2621 Edison avenue; and Mrs. Raymond Uram, 2418 Lynch avenue. Standing are Mrs. Leo Lipe, 1735a Pontoon road; and Mrs. Frank Pare, 3313 Lydia lane, a member of the Council.

Officers Training School is Held

A number of women from this area were in Edwardsville Thursday to attend an annual Officers Training School of the Madison County Homemakers Extension held in the Farm Bureau Auditorium.

Mrs. Fred Andrew sr. of Edwardsville, county Home Economics Extension Association president, conducted the general session which was attended by 95 Unit officers.

Mrs. Catherine Mauck, home adviser, spoke on the responsibility of leadership, urging the women to set the example for other members.

A skit on parliamentary procedure was given by the Homemakers Extension Council which included a local member, Mrs. Frank Pare.

Instructions and information for the coming year were presented to the officers who met in groups.

ATTEND BOARD MEETING

Presidents of four federated clubs were in Belleville Thursday to attend a board meeting of the Twenty-second District, Illinois Federation of Women's Clubs at Fischer's restaurant.

They were Mrs. David Friedman, Ladies Coterie; Mrs. Emil Mueller, Bay View Reading Club; Mrs. Rex Niles, Lesche Literary; and Mrs. W. G. Cooley, Nameoki Women's Club.

Junior GA Closes Year

A meeting of the Irma Richardson Junior Girls Auxiliary was held Thursday afternoon in the home of the counselor, Mrs. Juanita Kozikowski, 2559 Edwards street.

This was the final meeting of the church year and after a missionary program entitled "In Rainbow Land," and a business session, a social hour was held and awards were made. They went to Alicia Hendrickson, best attendance; Susan Wyatt, most books read; Kimberly Worster, enrolling new member; and Janet Gauen, Kimberly Worster and Alicia Hendrickson, passing steps during the year.

Games were played and there were farewell gifts for each of the girls from the counselor. After the meeting in the Kozikowski home the girls assembled at the church for a GA fellowship supper and new year party. Present were the girls mentioned, Darla Smallie, and Mrs. Kozikowski.

BRAKES RELINED
$21.95 Most Cars
RON SNELSON
AUTO BODY
1822 GRAND GL 2-7165

Wahrenburg and Kellogg Wedding at Hope Lutheran

The wedding of Miss Patricia Ann Kellogg, a daughter of Mr. and Mrs. Robert Kellogg, 2813 Maryville road, and Charles E. Wahrenburg, a son of Mr. and Mrs. Henry O. Wahrenburg, 2116 Manley avenue, took place Saturday evening in a candlelight setting at Hope Lutheran Church.

Arrangements of white pom pon, gladiolus and greenery were used on the altar and the pews were marked with candles and white ribbons. Kenneth Simon and Philip Lamm served as acolytes.

The Rev. Alfred Buls performed the double-ring ceremony at 7 o'clock, and a reception was held afterward at the VFW hall.

Alfred Froemling presided at the organ and the soloist, H. A. Amelung, sang "O Perfect Love," "The Wedding Prayer" and the Lord's Prayer. "Solemn Processional" and "Aria in F Major," and the recessional, "Trumpet Voluntary," were played by the organist.

The bride was given in marriage by her father.

She wore an Empire gown of white peau de soie and Alencon lace. The neckline of the bodice and the short sleeves were embellished with reembroidered Alencon lace as was the long slender skirt.

A full, oval shaped train of peau de soie swept from beneath a lace yoke and a headpiece of lace petals outlined with smaller petals secured the bride's bouffant tiered veil of illusion.

She carried a bouquet of lilies of the valley and stephanotis centered with a cluster of yellow tea roses.

Miss Ruth Kellogg, a sister of the bride, as maid of honor, and Miss Pat Ennis, Miss Edna Wahrenburg, the bridegroom's sister, Miss Carla Romano of Carbondale, a former roommate of the bride at Southern Illinois University, bridesmaids, were dressed alike in Empire gowns with willow green Cluney lace bodices and straight beige crepe skirts. Matching green petal hats and green veils completed their costumes.

They carried ball bouquets of white and autumn orange with loops of wide ribbon.

A junior maid, Annette Peterman, a niece of the bride, and a little flower girl, Michelle Peterman, another niece, were dressed like the older girls. They held small bouquets of the same flowers. A nephew, Thomas Peterman, was junior groomsman.

Others in the wedding party were Darrell Lindsey, best man, and Robert Ennis, Steven Schardan, George Sibthrop, Don Rousseau and Davis Rousseau who made up the list of groomsmen and ushers.

Mrs. Kellogg selected for her daughter's wedding an aqua ensemble, an A-line dress with matching coat, while the bridegroom's mother chose a gold and brown costume with beige accessories. Both wore corsages of yellow tea roses.

The newlyweds left after the reception for a honeymoon in Springfield.

Both young people are graduates of the local high school and the former Miss Kellogg attended Southern Illinois University. Mr. Wahrenburg enlisted in the U.S. Navy after graduation and was discharged in 1964.

RETURN FROM SOUTH

Mr. and Mrs. Harry Leffler, 2161 Lynch avenue, have returned from a stay of more than three weeks in South Carolina where they visited their son-in-law and daughter, A 1/C Gary Abernathy, Mrs. Abernathy and their daughter, Gari Ann. The Abernathys live in a trailer park near the entrance to Shaw Air Force Base in Sumter. The Lefflers were extensively entertained by the Abernathys and a number of their friends during their visit.

By Press-Record Staff Photographer

GC DEMOCRATIC WOMEN meeting with Mrs. Adlai Stevenson III (standing left). Standing with her, left to right are— Mrs. Nelson Hagnauer, president of the organization; Mrs. Terryl Francis, president of the Democratic precinct committee women and Mrs. Paul Simon, wife of the state senator. Seated are— Mrs. Lloyd Harris, wife of the Granite City state representative, and Mrs. Ida Dant, state central committee woman.

EAGLE STAMP
EAGLE STAMPS
DOUBLE EAGLE STAMPS ON TUESDAY
Extra CASH Savings
DANIEL CLEANERS
1830 STATE ST. TR 7-0407

SWEEPSTAKES NOTICE!

Friday, Oct. 7th will be the LAST DRAWING "No purchase necessary"

TRI CITY GROCERY CO.

SWIFT'S PREMIUM

FRYERS 29c
U. S. Government Inspected
Fresh, never frozen
Cut-up tray packed lb.

FRYER BREASTS With Thigh Intact lb. 35c
FRYER LEGS lb. 35c
BRICK CHILI "Good-N-Spicy" lb. 59c

Cubed Steaks Hilberg Boneless Beef 10 2-oz. steaks $1.00

FLOUR

C.W. 5-lb. bag 39c
Save 10c

"Lucky Gold" frozen
ORANGE JUICE
"The Real Thing"
Save 33c 6 6-oz. cans 85c

KRAFT'S OIL
Save 24c
quart bot. 49c

BREAD
"Jersey Farm"
White Sandwich Style
Save 19c 2 1½-lb. loaves 49c

South Venice

The Venice Junior Service Club met Wednesday evening at the Venice city hall with Mrs. Elizabeth Brawley, president, in charge.

Plans were made at the business meeting to contribute to the United Fund, and for a style show to be held Oct. 19 in the Venice high school gym. The theme will be "Panorama of Autumn," and tickets may be secured from any of the members. They will cost $1 for adults and 50 cents for children 12 years and under.

After the meeting, refreshments were served by Mrs. Ruth Rankin to Mesdames Dolores Bosworth, Laura Fechte, Florence Durer, Tillie McGarrahan, Annette Ohlendorf, Pauline Schank, Ruth Voegel, Ruth Williams and Mrs. Brawley.

Truck Causes Crash

Mrs. Mabel Lehne of 2609 East 27th street told Madison police that a truck in the outer lane forced her to collide with a parked car while she was driving north in the 200 block of Madison avenue Thursday evening. The parked car belongs to Mrs. Evelyn Austin of 2728 Denver street.

BRAKES RELINED
$21.95 Most Cars
RON SNELSON
AUTO BODY
1822 GRAND GL 2-7165

Arrest Second Man In Liquor Theft

Venice police arrested Charles Mitchell, 29, of 315 Watson Road, Eagle Park Acres, yesterday morning, as a suspect in the theft of a large quantity of liquor from a storeroom in the rear of Madison Garrett's tavern at Douglas and Weaver streets on Sept. 25.

Police arrested Vernon Adams, 31, of West Madison, as he fled the scene of the burglary. Adams surrendered after officers who were chasing him fired one shot. He gave police a signed statement in which he implicated Mitchell and two other men. Police recovered 72 half pints of whisky from a weed patch near the scene of the theft.

Mitchell was held in the Venice city jail this morning on a charge of theft over $150. Bail was set at $5000 under a warrant signed by Madison Garrett, operator of the tavern.

Daughter Born to Former Madisonian

Mr. and Mrs. Jan Nevinger of Greenville, Ill., are announcing the birth of a daughter, their first child, Saturday at Greenville Memorial Hospital. The baby weighed nine pounds and has been named Maria Ann.

Mrs. Nevinger is the former Mary Gale Layloff, a daughter of Mr. and Mrs. Thomas Layloff, 1529 Sixth street, Madison. The paternal grandparents are Mr. and Mrs. Ralph Nevinger of Greenville.

Gets Underwriter Award

The Connecticut Mutual Life Insurance Co. announced Friday that the National Sales Achievement Award has been presented to Raymond L. Henley, local agent, by the National Association of Life Underwriters.

West Granite

MRS. LOUISE POTILLO
2445 Illinois Avenue
TR 6-8298

BIRTHDAY CLUB HONORS MISS ANGLIN

The Birthday club of Cayuga Temple met Wednesday at the home of Mrs. Virginia Parker, 2123 Nevada street, to celebrate the birthday of Miss Lucille Anglin.

A pot luck meal was served at noon to Mesdames Neva Lucas, Mary Parker and children, Eddie and Lisa, Janie Goad, Maggie McCoy, Norma Oden, Mavis Moore, Robbie Castille, Nona Reynolds and son, Jeff, June Parker and Rena Birdsong, Miss Anglin and Gregory Beasley.

* * * *

BUTTONS, BOWS MEET

The Buttons and Bows club met Wednesday afternoon at the home of Mrs. Doris Stewart, 4949 Lake drive.

Dinner was served at one o'clock to Mesdames Berneda Hall, Lillian Brokaw, Esther Papp, Dorothy Coy and daughter, Julia, Frances Westbrook, Louise Potillo and son, Kirk, Cecelia Holman and Hazel Jones. The afternoon was spent at games, and prizes were awarded to all present.

* * * *

HONORED AT SHOWER

A combination birthday party and cradle shower was given in honor of Mrs. Mildred Williams Thursday evening by her mother, Mrs. Mildred Walker, and aunt, Mrs. Mildred Nicholls, in the Walker home, 2715 Roosevelt street.

The decorations were pink and blue, and a large stork hovered above a bassinet.

Games were played and prizes were awarded to Mesdames Helen Smith, Helen Roberson, Joan Belmar, Jean Tellor and Sandy Thorndike and Miss Sharon Nicholls. Others present were Mesdames Maybelle Kinder, Pearl Giffin, Frances Westbrook, Juanita Williams, Norma Darnell, Norma Jean Angle, Alberta Effingham and Nelda Nicholls and Misses Sue Walker and Linda Tellor.

I See by the Papers

John W. Allen
Southern Illinois University

All this comes from having been, two weeks ago, a guest at a family reunion in Old Shawneetown, a place that now is only a pitiful remnant of what once was among the busiest and most important river ports on the Illinois length of the Ohio River.

Upon returning from the picnic in the presently ghost-like town it was decided to have a look at some Shawneetown papers, that being a custom after visiting almost any town. In this case the papers available were more than 110 years old. Even so the reading proved interesting and did much to bring ghosts back to the old town.

The one who says, "About the stalest news is that in yesterday's paper," is at least partially correct when he means that of the preceding day. If, however, his 'yesterday' is used to indicate a period of time a century or so earlier he frequently can be wrong.

Old News Becomes New

It appears that news can become so old that it again is new, or better to say has become history.

The above conclusion was reached after reading from old copies of the long vanished Southern Illinoisan that began in Shawneetown in 1852, prospered for some years and vanished more than a hundred years ago. The copies printed on rag paper, look as though they are good for another 110 years.

Papers were read at random, all the while trying to make-believe that time had somehow turned backward to the 1850s. With memories of the present romantic ruins fresh in mind, plus those of the town as first known about half way back to the date of the papers, it was not hard to make-believe. A few gleanings from the files of the musty old papers are given.

A glance at the advertisements they carried quickly reveals that the cost of living, and certainly that of drinking, has risen sharply since then.

Corn, 75 Cents a Bushel

Scanning market reports, the first quotation noted was that of corn, 75 cents a bushel. This seemed high for that staple product. The next quotation noted was that for whisky, a popular end product of corn.

The margin of profit in making corn whisky must not been very great, since "raw" whisky was selling locally for 24 cents a gallon. "Rectified" whisky was three cents cheaper.

On the St. Louis market each was three cents more than in Shawneetown. In New Orleans they were six cents more.

In all cases it was necessary to buy the "large family-sized, economy package," that is by the barrel. It also could be bought in butts, casks, hogsheads or pipes. The writer still is wondering what 'raw' and 'rectified' meant when applied to corn liquor.

Long Division Applied

Using a bit of long division an effort was made to find the cost of whisky per drink. It was found that at 24 cents a gallon raw whisky cost three cents a pint. With 16 ounces to the pint one could have eight two ounce shots at a cost of three and three quarter mills per swig. Perhaps that explains why men drank more then than now, if they did.

Out of town merchants advertised in the Shawneetown paper. One from Raleigh had 18 gallons of "pure Irish whisky." He also had on hand some quarter casks and half pipes of Planart Brandy but it came at $1.75 a gallon. He also had barrels of whisky of the unnamed variety, 50,000 assorted cigars, bottled snuff and chewing tobacco. In addition he had barrels of fresh flour and 60 bushels of clean clover seed.

Butter—11-Cents a Pound

A man with a press in Equality wanted to buy 10,000 bushels of castor beans, offering 90 cents to $1 a hundred. Docker, a merchant in Shawneetown, wanted to buy ginseng, beeswax, pink root and feathers. He sold salt for 33 cents a bushel. Butter went at 11 cents a pound. Rio coffee was 11 cents a pound, Java 14. Docker also had a large stock of barreled whisky.

A medical school with a faculty of nine in Evansville, advertised for students. Their full tuition charge was $75. Those wishing a diploma were assessed another $20. A ticket allowing the student to observe in the hospital cost an additional $5.

They were assured that good board could be had for a cost that ranged from $1.50 to $3 a week.

The entire course ran about six months. Thus it cost approximately $200 to become a medical practitioner.

Another medical school in Ohio, with a faculty of eight, offered a medical education at about the same cost. For those who would forego the services of a physician a book dealer offered a book, "Be Your Own Doctor" for 25 cents.

Miscellaneous Items

Copperas, indigo and madder were available for dyeing cloth. Tallow candles and tin lanterns were in stock. One merchant had 20 gross wooden boxes of matches, 40 barrels of mackerel, 25,000 choice Havana cigars, 75,000 G. D. percussion caps plus 20,000 S. B. of the same. What does S. B. or G. D. mean?

Extravagant claims were made even then for patent medicines. Hydropiper could cure scrofula. F. A. Fahnestock's worm syrup would rid youngsters of the pests. Dr. Latimer's Cholera Drops took care of that scourge. Laudunum, pareogric and Bateman's Drops relieved the child's colic.

The Democrats had a flagpole 165 feet tall while the Whigs had one only 135 feet in length. That of the Whigs was spliced. Doubtless the other also was.

On May 11, 1855, Malan's Grand Combined Menagera came floating by. It had a white bear, "the only one in America . . . that cost $4500." It also had six lions, some camels and an elephant named Romeo, recorded elsewhere as one of the noted touring elephants of America.

Life in Shawneetown in the 1850s surely was not dull. When you go there try to picture the town in the days of its glory.

NORMA'S MATERNITY SHOP
2922 NAMEOKI RD.

JEWELRY REPAIR SERVICE
DIAMONDS RESET WHILE YOU WAIT
JEWELRY RESTYLED
FREE ESTIMATES
Home of Bonded Notarized Guaranteed Diamonds
HURWITZ Jewelers
19th and Delmar Ave., Downtown Granite City
Also at Eastgate Plaze, E. Alton and 230 Collinsville Ave., E. St. Louis

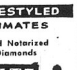

Pontoon Beach & Stallings

MRS. MABEL KENNERLY
3833 Lake Street
WE 1-0182

JOINT BIRTHDAY PARTY

Jeff and Jim Laskey celebrated their birthdays with a party given by their parents, Mr. and Mrs. George Laskey, 3846 Lake street.

Two large decorated cakes centered the table. Games were played and prizes awarded.

Refreshments were served to Frankie Murphy, David Richerson, Tami Moser, Becky Dudley, and John Laskey. The honoree received many gifts.

* * * *

TWELFTH BIRTHDAY

Winona Rodgers celebrated her 12th birthday with a party given by her parents, Mr. and Mrs. Verlin Rodgers, 3856 B street.

A large decorated cake centered the table. Games were played and the group played records.

Refreshments were served to Cindy Arnold, Charlene Kennerly, Gulena Rodgers, Willie Arnold, Jeff Morris, Danny Kreher, Roger Daigger, John Harper, and Jimmy Jones.

The honoree received many gifts.

* * * *

Mrs. Walter Breeden, No. 10 Jones Park, was a contestant on the panel of a program televised by Channel 2 Wednesday.

* * * *

ARRIVES IN VIETNAM

Sgt. Harry R. Derickson, son of Mrs. Walter Breeden, No. 10 Jones Park, has arrived in Anhkhee, Vietnam. He is with the First Cavalry Air Mobile Division.

Parking Lot Accident

An auto driven by Belma M. Quin, 1540 Joy avenue, was scraped on the right side by another driven by Wenona Emerson, 2713 Saratoga street, who was leaving the Bellemore Village shopping center parking lot at Jill avenue, at 3:05 p.m. Friday.

75 At Illinois Labor Meet

A delegation of more than 75 Quad-Cityans, headed by President Edwin F. Reiske, represented unions here and the Tri-City Trades and Labor Council at the five-day 1966 meeting of the Illinois AFL-CIO ending Thursday evening in Chicago.

Two Traffic Charges

Robert F. Morris, St. Charles, Mo., was arrested at 11:15 p.m. Friday on charges of violating a traffic signal and driving without a license at 23rd street and Madison avenue. He was summoned for a hearing by Oct. 19.

Hospital Notes

Patients admitted Thursday were:

Margaret E. Cawuey, Collinsville; Ralph Clutts, 1443 Grand; T. McCoy, 908 Jackson, Madison; Carolyn Sparks, 1511 Second, Madison; Eugenia Crader, 2017 Fifth, Madison; Phyllis Stieb, 3212 Wayne; James Harper, National City; Hugh Bertram, 2429 Madison; James Dickerson, Collinsville; Barbara Begemann, 2728 Birch; Utah Downs, 64 Garesche, Madison; Dennis Morris, 513 Third, Madison; Donald Morris, 1307 Meredian; Margaret Brumley, 2111 Dewey; Carol Wood, 1937 Fifth, Madison; Larry Saddler, E. St. Louis; Rose Hagopian, 619 Niedringhaus; Deborah Griffith, 2537 North; Betty Trunnell, Collinsville; Beatrice Dunham, 2917 Sunset; Marian Jean Hileman, 2330 Lynch; Sheila Dotson, 1117 Logan, Madison; Clyde Hammond, 825 Niedringhaus; Mae Williams, 3033 Washington; Amie Lee, 210 Watson, Madison; Colleen Mueller, 619 Washington, Venice; Grace McIlvoy, 3505 Kirkpatrick.

Patients discharged Thursday were:

Sallie Adams, 2930 Edwards; James Aldridge, 3708 Kirkpatrick; Father John Barrett, St. Joseph's Church, Meppen, Ill.; Billie Jean Benda, 2329 Delta; Jeffrey Boyles, 30 Lakeview; Glenda Brockman, 4524 Highway 162; Evelyn Burklow, Roxana; Terrie Campbell, 2008 Edwardsville, Madison; Evelyn Caruso, 1230 (r) Robin, Venice.. Donna Davis, 2527 Nameoki dr.; Debra Doty, 2470 Center; Ronald Grace, 3012 Warren; Larry Hacke, 26 Riviera; Clifford Hayes, 1700 Ferguson; Judith Heiman, 2229 E. 25th; Peggy Herzing, 2005 Lee; Clifford Holshouser, 3221 Aubrey; Charles Hunter, 3256 Rodger; Janice Jackson, 2248 Iowa; Lucille Jarman, 1705 Mitchell; Marsha Jarman, 1705 Mitchell; Pauline Jateff, Madison County Nursing Homes, Edwardsville; Janice Johannigmeier, 4 Country Lane; Mary Leonard, 2655 Benton; Mary Mang, 2630 Edison; Donna McIlvoy, 1931 Grand; Elmer Miller, 2260 Waterman; William Minks, 2549 Pine; Shirley Morton, 122 Briarcliff; Anna Nowicki, 1600 Fourth, Madison; Tony Petrillo jr., 1628 Olive; Henry Pille, 2316 Miracle; Charles Rainwater, 2819 Nameoki rd.; Helen Shelton, 3100 Edgewood; Steven Simpson, 4127 Breckenridge; Viola Skaggs, 1730 Delmar; Maxine Skinner, 1929 Pontoon; Barbara Staggs, 2445 Lincoln; Dorothy Timmons, 539 Margaret; Thomas Tindall, 2247 Grand; Donica Warren, 3255 Edgewood; Donna Wheeler, 3028 Sunbury; Elvera Vesci, 2330 Woodlawn.

Patients admitted Friday were:

Robert Vogan, RR 1, Troy, Ill.; Ruby Richardson, 2211 Lincoln; Glennis Crismon, 2013 Illinois; Janet Hammond, 2027 Cleveland; May Moss, 2904 Wayne; Mary Hale, 1710 Cleveland; Marshall Carney, E. St. Louis; Howard Vest, 2022 Rhodes, Madison; Mary Wachter, 2544 Edison; Hermelinda Stacey, 1240 22nd; Lulu Pyle, 8 Terrace; Joel Cox, 2929 Fortune; Christine Barron, 2143 Delmar; Loretta Hurocy, 4303 Kirkpatrick; Shirley Miller, Collinsville; Gail Haller, 2249 Waterman; Dorothy Heiney, 24 Meadow Lark ct; Lucina Mendoza, 1915 Lynn; Ellen Mae Griffin, 210 Broadway, Venice; Jane Utley, 2701 Cayuga; Joan Kerch, 2445 Cleveland.

Patients discharged Friday were:

Rose Marie Arnold, 2533 Washington; Carl L. Ayers, RR 1, Highway 162; Anthony Crawford, Brooklyn; James Dickerson, RR 2, Collinsville; Utah C. Downs, 64 Garesche, Madison; Leoda Durbin, 2301 Logan; Anna Hanoian, 706 Niedringhaus; Helen Harshany, 1646 Sixth, Madison; Mary Moerlien, 1316 Edwardsville; Phyllis J. Nieland, St. Louis; Alveda Pond, 4517 Vine; John Richardson, Alton; Benjamin Riddle, 4375 Highway 162; Waldo Schellenger, 3202 Kilarney; Roberta Slecka, 3849 John Glenn dr.; Carolyn Sparks, 1511 Second, Madison; Ronald D. Staats, 2259 Lynch; Betty Starko, 2556 State; Bertha D. Strole, 2610 Hodges; Elias Ward, Brooklyn; Carol Wells, 1716a Cleveland; Marcia LeGrand, 4501 Kirkpatrick; James Gay, 1310 2nd, Madison; Donna Wakefield, 4728 Warnock.

Patients admitted Saturday were:

Lawrence Caruso, 1230 (r) Robin, Venice; Sherrie Bedwell, 2008 Harris, Madison; Mary Casey, 2904 Harding; Charles Nelson, 1720 Maple; Katie Wooten, 223 Carver, Madison; Ricky Lee George, 925 Lee, Madison; Anna Rudnicki, RR 1; Elmon Carney, 2308 W. 23rd; Richard Barney, 1220 Market, Venice; Henry Clemons, 2910 Palmer; Timothy Thomsen, Collinsville; Elvera Vesci, 2330 Woodlawn; Marilyn Gardner, 2041 Washington; Mary Hutchins, RR 1; Sherman Williams, Carlinville; Ronald Allen, 3009 Nameoki dr.

Patients discharged Saturday were:

Marian Cavins, 3315 Wabash; Charles Crane, Edwardsville; Mary Forster, 2817 Emzee; Norman Gitcho, 2611 Iowa; Debroath Griffith, 2537 North; Rose Hagopian, 619 Niedringhaus; Arleen Hale, 922 Jefferson, Madison; Alex Harrison, 739 27th; Emily Jones, 636 Barkley; Nelda Largent, RR 2, Collinsville; Francis Lester, 1625 Ferguson; Verba McElroy, 2609 Jerden; Shirley Miller, Collinsville; Raymond Montgomery, St. Louis; Annamae Oram, RR 1; Evangeline Pickens, 305 Allen, Madison; Paul Robbins, 1435 Fifth, Madison; Helen Wellmaker, Brooklyn; Willie M. Wiley, 204 Hill, Madison; Evelyn Zentgraf, 2109 Cottage; Jacklyn Garin, 1721 Ferguson; Charles Brown, E. St. Louis; Phyllis Ficker, 2301 Ohio; Valery Neubauer, E. St. Louis.

Farm Column

By WARREN W. BUNDY
Madison County Farm Adviser

Comments by May

Truman W. May, farm adviser emeritus, made as closing statements in his last news column, "We learned long ago that a farm column in the newspapers is a good way to supply information to the public, which of course is our job as a representative of the Agricultural Extention Service of the University of Illinois." This writer agrees wholeheartedly with that statement and knows from experience that mass news media provide a quick and efficient way of providing news and information to the public. My objectives in this and future columns are (1) to provide accurate, practical and useful information to people who may use such educational information, and (2) to provide farm news and news of activities and events closely related to agriculture.

* * * *

Top Heads in County

The ten highest producing herds in the Madison County Dairy Herd Improvement Association in August were owned by Elmer Klenke, Marvin Stille, Normann Henke, Jim Beane, Martin Linenbroker, Wilbur Federer, Eugene Meffert, Vernon Warnecke, Leland Steiner and Sam Dorsey.

The highest producing herd for the month was owned by Elmer Klenke. This herd consisted of 142 cows. The average production was 1.60 pounds butterfat and 40.9 pounds milk per day with an average butterfat test of 3.9%.

Completing the 305 days lactation with a record of 600 pounds fat or more was a 4 year old in the herd of Waldo Keilbach with 617 lbs. butterfat and 13,553 lbs. milk.

* * * *

It takes 35-bushel-per-acre soybean yields at $2.91 per bushel or 40-bushel-per-acre wheat yields at $2.53 per bushel to equal returns from 100-bushel-per-acre corn at $1.20 per bushel. Wheat and soybeans compete more with corn for use of land on less productive soils that yield about 80 bushels of corn per acre. They are also more competitive when there is a need to adjust peak labor loads.

* * * *

Invading Insects

These cool fall days mark the time when crawling insects of many kinds attempt to invade our homes in search of winter protection and food. Spiders, roaches, crickets, millipedes, centipedes and ants are some such insects. A barrier of chlordane or dieldrin on the outside foundation of the house will keep many of these insects from entering the home.

Following is a five-step foundation spray program which will do a good job of keeping most crawling insects from entering the home:

1. Purchase emulsifiable concentrate of either chlordane or dieldrin. Dilute with water. Use one-half percent dieldrin or two percent chlordane for a foundation spray. The average house requires about three gallons of finished spray. So you will need 12 ounces of 16% dieldrin for three gallons of water. Or use one pint of 45% chlordane concentrate in three gallons of water to get a two percent solution.
2. Spray the foundation just to the point of runoff. Spray all the way around the house.
3. Spray a two to four-inch band of soil alongside the foundation.
4. Spray behind concrete steps and other structures which abut the foundation.
5. Apply spray to cracks and crevices in the foundation and in concrete slabs abutting the foundation.

Rather than do the spraying yourself, you may prefer to hire your local exterminator to perform this service for you.

When using pesticides, follow all label precautions including the following: Wear rubber or plastic gloves when mixing concentrates. Do not smoke while working with pesticides. Do not be a sloppy, careless sprayer. Wash with soap and water after using pesticides. Do not apply foundation sprays if a dug well or cistern is near the foundation. Store pesticides out of reach of children and irresponsible adults.

Man Fined for Theft

Edward D. Noble, 24, of 2648 Grand avenue was arrested at 11 a.m. Friday on a theft charge involving a check of a relative. He pleaded guilty and was fined $100 and costs by Magistrate Matoesian.

Have a Heart...

give the family that second car you know they need. As the family chauffeur, Mom's responsible for hauling the kids to little league practice, dancing lessons, dentist's appointments, play rehearsals and 1001 other places. First Bank can finance that car of her very own at budget boosting preferred low rates.

No matter what type or model you're looking for, the progressive dealers listed below will handle your new car financing with us. Patronize them and you'll know you're getting the low cost, time-saving financing plan that makes a better deal out of every car they sell.

Brewer Motor Co.
Elledge Motor Co.
Farrington Motors, Inc.
B. E. Hohlt, Inc.
Hundley Pontiac Co.
Maddox Motors, Inc.
Mathews Chevrolet Co.
Woodrome Oldsmobile, Inc.

FIRST Granite City National BANK
THE TRI-CITIES' MOST CONVENIENT PLACE TO BANK
MEMBER F.D.I.C.

Bellemore
1 HR.
CLEANERS
We Care

NAMEOKI

MRS. DONNA HOGAN
3205 Wilshire Drive — TR 7-0127

SOCIAL EVENING FOR EPSILON ETA CHAPTER

Members of Epsilon Eta chapter of Epsilon Sigma Alpha sorority met Wednesday evening at Tony's Pasta House in Wood River for a social evening.

Card games were played, and prizes went to Mrs. Carol Soehnlyn and a guest, Miss Betty Bucatch.

Pizza was served to the prize winners and Mesdames Lucille Trittschuh, Carol Grove, Nancy Sabo and Roberta Arbeiter, and Misses Mary Ann Luebbert, Brenda Luebbert, Glenda Moore, Charlotte Atkinson and Mary Ellen Steinhauser.

Next business meeting will be held Oct. 12.

* * * *

FELLOWSHIP DINNER

A Christian Men's Fellowship dinner will be served at 6:30 this evening at Central Christian Church. Tickets are being handled by Murel Spengler, John Gordon, Henry Randall, Joe Kennerly and Oscar Ash. A program will follow the dinner at 7:30, and all men of the church are being invited to attend.

* * * *

ACE HIGH CLUB HOLDS MONTHLY MEETING

The Ace High card club met Wednesday evening in the home of Mrs. Colette Anderson, 2436 Angela drive, for a monthly meeting.

Prize winners in pinochle games were Mrs. Virginia Ahrens, first and 100 aces, Mrs. Wenona Kibort, second, Mrs. Anderson, third, and Mrs. Ruth Orr, fourth.

A late dessert course was served by the hostess to the prize winners and Mrs. Vivian Sharp, Mrs. Mary Helton, Mrs. Darlene Simpson and Mrs. Doris Barton.

Mrs. Barton will entertain the members for their next meeting Oct. 26 at her home in Mitchell.

* * * *

HOMEMAKERS ATTEND OFFICER TRAINING

An officers training school was held Thursday from 1 to 3 p.m. at the Farm Bureau building in Edwardsville for officers of all Homemakers units in this area.

Mrs. Fred Andrews, county chairman, opened the meeting and introduced county officers.

She spoke on the responsibility and duties regarding each office, and conducted a mock meeting to further explain the proper manner in conducting a unit meeting.

Mrs. Catherine Mauck, Madison county home advisor, gave a brief talk encouraging the officers to continue their work. She also gave the source of funds for the budget and told how they are spent during a one-year period.

The women then divided into groups according to their particular office and were instructed on how their offices should function.

October has been set aside as membership drive month, and those interested in joining a unit may visit as guests at a regular meeting or contact a member for more information.

Those attending from the Granite City unit of the Madison County Homemakers Extension Association were Mesdames Rufus Ramsey, chairman, and Frank Pare, Raymond Uram, Arthur Ringering and Robert Carroll. Their next meeting will be Wednesday at noon at the Mount Zion Baptist Church on Benton street.

Members of the Isabel Bevier unit present were Mrs. Helen Cuvar, chairman, and Mrs. Angie Brown and Mrs. Helen Cuvar. Members of this unit will hold their next monthly meeting Oct. 27 in the home of Mrs. Mary Chessey, 4033 Rode avenue.

* * * *

GOSPEL TOPIC OF WOMEN'S FELLOWSHIP

The General Christian Women's Fellowship of Central Christian Church will meet Thursday at 7:30 p.m. at the church.

The topic, "Gossiping the Gospel," will be presented by Mrs. Marie Gordon and Warren Collins, representing the evangelism department. The worship will be given by Mrs. Jo Stephens, and hostesses for the meeting will be from Group Three.

* * * *

OAKLAWN TERRACE CLUB MEETS AT BELCHER HOME

The Oaklawn Terrace Ladies Club resumed its meetings Wednesday afternoon in the home of Mrs. Peggy Belcher, 21 Oaklawn drive. Co-hostess was Mrs. Marie Plese.

A dessert luncheon was served by the hostesses, followed by games of cards. Those winning prizes were Mesdames Bess Henley, Velma Rapp, Nettie Miner, Betty Mathias and Mamie Nowich.

Others attending were Mesdames Carma Froemling, Irene Louis, Pearl Wilson, Melba Tarpoff, John Kirchoff, Joyce Matson, Mary Noeth, Lou England, Olive Chatman and Ruth Malottki.

The club will meet again Oct. 26 in the home of Mrs. Miner on Terrace lane. Co-hostess will be Mrs. Myrtle Hickman.

* * * *

JOLLY TWELVE OBSERVES 45TH ANNIVERSARY

The Jolly Twelve pinochle club observed its 45th anniversary with a dinner party Thursday evening at Kemoll's in St. Louis.

An election of officers was held, and Mrs. Kathryn Smithson and Mrs. Myrtle Ryan were re-elected as president and vice-president.

A fall theme was used in the table appointments, and favors were orange nut cups filled with candy.

Those attending were Mesdames Marceline Jung, a 41-year member, and Agatha Sparks, Sophia Parker, Jean Barnes, Laura Lewis, Verna Moehle, Ryan and Smithson.

Mrs. Barnes will entertain the club for the next meeting Oct. 13 in her home, 1720 Primrose avenue.

* * * *

WIENER ROAST FOR YOUNG ADULT GROUP

The Young Adult Christian group of Central Christian Church met Saturday evening at the Standard Oil Torch Club near Alton for a wiener roast. Hosts for the evening were Mr. and Mrs. Ed Lurton and Mr. and Mrs. John Pekarik.

A brief business meeting was conducted by the president, Mrs. Mary Lee Lurton, announcements included a monthly meeting of the Central Men's Fellowship at the church tonight and the Central Women's Fellowship Thursday evening at the church.

Plans were made for the next meeting Nov. 5, at which time square dancers will attend for the social hour.

Ed Lurton gave the worship, followed by group singing around a fire, led by Joe Hanson.

Attending were John Gordon and his family, Mr. and Mrs. Merl Spengler, Mrs. Ruth McCarty and daughter, Mary, Mrs. Helen Gages and son, Mark, Mr. and Mrs. Joe Kennerly and family, Mr. and Mrs. Hanson, Mr. and Mrs. Roy Hulse, Mr. and Mrs. Verl Lewis and son, Mr. and Mrs. Dave Parrish and family, Mr. and Mrs. Del Groothuis and daughter, Mr. and Mrs. Warren Collins and family, Mr. and Mrs. Harry Berkbigler and guests, Mr. and Mrs. Wilbur Shelton and daughter, Barbara, Miss Vicky Metcalf, Eugene Livingston and Jack LaPear.

Mitchell

MRS. LOIS WEEKS
129 E. Chain of Rocks Road
WE 1-1493

ASSIGNED TO FORT ORD

Kenneth Hicks, son of Mr. and Mrs. Freda Hicks, 137 Voight place, left Friday from Edwardsville with a number of other Quad-Cityans who will begin basic Army training at Fort Ord, Calif.

* * * *

BRIDAL SHOWER HONORS MISS LINDSEY SKAGGS

Miss Lindsey L. Skaggs, daughter of Mr. and Mrs. Albert N. Skaggs, 520 Tennessee avenue, who will become the bride of Sp/4 Robert C. Hardy of Disputanta, Va., Oct. 7 at the Mitchell Presbyterian Church, was given a bridal shower at her home Thursday evening by Mrs. Dorothy Andrews and Mrs. Billie Demas.

Games were played and prizes were awarded. Those present were the honoree's grandmother, Mrs. John Demas, and Mesdames Chalmer Freezeland, Kenneth Freezeland, Leota Ash, Jean Malone and daughter, Cindy, of Florissant, Mo., Robert Cleman, Raymond Cleman, Verbenia Spensberger, Christene Erspamer, Carrie Corey, Irene Corey, Sharon DePew, Ann Meyer, Fairy Laswe, Maxine Rutter, Bernice Donaldson, June Parker, Camilla Parker and Gerry Skaggs and Misses Teresa King, Beverley Forsee, Sandy Rutter, Linda Whistler, Sue Evans, Phyllis Donaldson, Patty Donaldson, Tyonia Parker, Claudia Corey and Vicky and Terry Skaggs.

* * * *

SURGERY PATIENT

Doyle Wayne Barnes, an eighth grade Prather school student, son of Mr. and Mrs. Doyle Barnes 4912 Hills avenue, is recovering from major surgery which he underwent at the Children's Hospital in St. Louis. He would like to hear from his friends. His address is Ward 2A, Room 14.

Bend Road News

MRS. EILEEN ROBINSON
TR 6-5268

A monthly meeting of the Horseshoe Bend volunteer fire department was held Thursday evening.

Members present were Mr. and Mrs. Ernie Mueller, Mr. and Mrs. Don King, Mr. and Mrs. Jerry Borger, Mr. and Mrs. Joe Robinson, Miss Mary Smith, Virgil Layton, Tony Shurtis and Eldon Cook.

* * * *

Brian and Gary Welch have both been home from school due to illness. They are the sons of Mrs. Ruth Welch.

NORMA'S MATERNITY SHOP
2922 NAMEOKI RD.

Madison

MRS. LENNA WILLIAMS
1638 Sixth Street
TR 7-0317

BRIDAL SHOWER FOR MISS DONNA MILLER

Miss Donna Miller, daughter of Mr. and Mrs. Walter Miller, was honored Friday evening with a surprise bridal shower of personal gifts. On Nov. 12 she will become the bride of Robert Scaturro of Venice.

The shower was given in the home of Mrs. Margaret Cachick, Spanish Lake, Mo., aunt of the honored guest, by Miss Chrishonored guest, by Miss Christine Daugherty, Debbie Vaughn and Mrs. Judith Daniel. Others in the wedding party will be Mrs. Dan Antonovich, Miss Roberta Pearce, Miss Mary Margaret Nonn, Miss Mary Donna Scaturro and Terri Jean Bruncic.

Games were played, with prizes being awarded to Mrs. Robert Pearce and Mrs. Rose Scaturro.

The buffet table and home were decorated in the wedding theme with bells and white linens. Candles were aglow and a decorated umbrella was suspended over the gift table. Miss Miller opened her gifts.

Others attending were Mrs. Miller, mother of the bride-to-be, Mrs. Scaturro, mother of the prospective groom, and Mrs. Dolores Bruncic, Mrs. Clenna Vaughn and daughter, Christine, Mrs. Eileen Dortch, Mrs. Inge Elder, Misses Karen Watkins, Sandy McGrath, Susan Lowe, Mrs. Elizabeth Daugherty and Miss Judy Schiefelbein.

* * * *

HAYRIDE PLANNED

The Grenesche Teen Town club met Friday evening in the recreation center of the Caresche-Grenzer project with Mrs. Ruth Fanning, supervisor of the group. A fish fry had been held recently, and a report was made on tickets sold.

A hayride is being planned due to cancelation of a planned skating party. The group went to Falling Springs and to a cave Saturday.

Constitution of the club will be read at the next meeting.

Those taking part in the club activities were Josephine Judd, Kurt Kimbro, Linda McMurray, Eddie Smith, Linda Brake, George Franandez, Luella Franandez, Larry Slinkard, Chuck Hormann, Jesse Brake, Charles Franandez, James Duray, Ronnie Martin, Earl Fanning and Connie Crain.

* * * *

ENTERTAINS CLUB

Mrs. Linda Draper was hostess to the Buzzin Dozen club in her home 2601 Missouri avenue, Wednesday evening. Prize winners for the evening were Mrs. Shirley Vaughn, Mrs. Dessa Severine, Mrs. Brenda Miller and Mrs. Loretta Tolin, a new member.

Others playing were Mrs. Ann Hecht, Mrs. Alice Hecht, Mrs. Toni Holmes, Mrs. Marilyn Caton, Mrs. Connie Opich and Mrs. Mary Smith. Lunch was served by the hostess, with Mrs. Opich inviting the club members to her home, 2324 Gary avenue, Oct. 19.

* * * *

Lynn Sanders, Debbie Shultz, Janet Severine, Terry Planitz and Vickie Barker have been chosen as cheerleaders of Madison junior high school for the coming basketball season.

Twenty-three girls from the seventh and eighth grades tried out before a panel of six teachers from the Madison schools. The newly-elected cheerleaders will start practicing this week.

In Schermer's
GARDEN SHOP

Take advantage of this fine Fall weather for your planting

EVERGREENS 3 for $5
SHADE TREES $1.98
Red, White, Pink Peony Roots . . . 98c
Oriental Poppies . 69c
6 Varieties

IMPORTED BULBS
HYACINTH - CROCUS - DAFFODILS - TULIPS

BEAT THE CONTINUING RISE IN THE "COST OF LIVING INDEX" WITH
Lower Food Prices AT SCHERMER'S

Open Every Morning 8 A.M.
YOUR RAINBOW STAMP STORE
Schermer's
OPEN EVERY NITE 'TIL 9 P.M.

LEO AVERY STAN
12TH AND MADISON AVE. MADISON

Our Chef's 2% Homogenized
MILK full gallon 69c

ARO-DRESSEL BISCUITS 6 8-oz. cans 49c

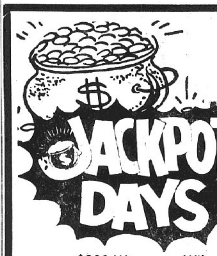

$300 IN THIS WEEK'S BIG GIVE-AWAY
JACKPOT DAYS
$300 Winner --- Wilma O. Wagner
4149 Lake Drive, Granite City
No Purchase Necessary— just be sure to have a Schermer Bros. Jackpot Card. If your name is selected and your card is punched you win. We Will Contact You.
NEW POLICY!
NEVER LESS THAN $300.00

Double Rainbow Stamps Every Tuesday

PRESTONE ANTI-FREEZE $1.69 FULL GALLON

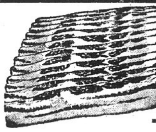

SWIFT SWEET RASHER
BACON SLICED 1-lb. pkg. 69c

EGGS Fresh Grade "A" Small DOZ. 39c

Carnation Instant Breakfast Drink 69c
Egg Nog
Strawberry
Chocolate Malt
Chocolate Fudge
Plain
Reg. 79c ctn.

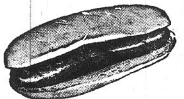

Swift Premium FRANKS 1-lb. Cello 49c

CHEF'S BEST HOT DOG BUNS PKG. 19c

MAXWELL HOUSE --- 25c OFF LABEL
COFFEE 3 lb. can $2.39

Regular or Drip Grind
SANKA COFFEE 2-lb. can $1.83

INMAN FREESTONE
PEACHES 4 No. 2½ cans $1 Case 24 $6.00

Big Chief
PEANUT BUTTER 2-lb. jar 79c

STA-FLO SPRAY STARCH
BUY ONE GET ONE FREE 2 16 oz. cans 59c

Banquet Chicken, Turkey or Salisbury STEAK DINNERS ea. 39c

FREE 6 LARGE GREEN PEPPERS for Stuffing
WITH EACH 2 POUNDS OR MORE OF SCHERMER'S FRESHLY GROUND GROUND BEEF

Swift Premium BOLOGNA 1-lb. pkg. 59c
Chef's Best Sandwich Buns . . pkg. 19c

ARMOUR STAR SLAB BACON First Cut LB. 59c
FIRST CUT Pork Chops lb. 49c
FRYING CHICKEN Breast Quarters 3 lbs. $1

Banquet Frozen Pot Pies 99c
CHICKEN TURKEY BEEF 5 8-oz. pkgs.

FARM FRESH FRYERS . . . . lb. 25c

C&H PURE CANE SUGAR 5 lb. bag 49c
Limit One With $5 Purchase

ICE CREAM 69c half gallon
Chapman's Vanilla, Black Walnut, Strawberry, Neopolitan, Fruit Salad, Butter Pecan, Chocolate Ripple

Burgemeister Case of 24 — 12-oz. cans $2.89
8 12-oz. cans $1.00
Pabst Blue Ribbon Case of 24, plus dep. $2.99
Burgemeister . . . . Case of 24, plus dep. $2.49
Schlitz, Bud, Miller's Beer case of 24 plus dep. $3.89
No Extra Charge for Cold Beer at Schermer's
Old Crow 86 Proof fifth $3.98
Barclay 86 Proof fifth $3.49
Mogen David Wine btl. 98c
J. W. Dant 100 Proof fifth $3.99
OLD FASHION GRAPE Wine qt. 79c
Milshire Gin fifth $2.99

Jonathon or Red Delicious APPLES (bushel $2.95) lb.
Golden Ripe BANANAS lb.
CUCUMBERS ea.
Michigan Bartlet PEARS lb.
10c

MICHIGAN CONCORD Grapes $1.98 18-lb. Basket
HOME GROWN NANCY GOLD Sweet Potatoes 4-lb. pan 29c

MORE ABOUT

Call Bids

major activity on Route 151 in this immediate area.

Kronst said that after the bids are opened it usually requires about ten days to tabulate a bid, compare them with cost estimates and obtain approval from the U. S. Bureau of Public Roads before a bid is accepted or rejected.

Once a contract is awarded, the contractor customarily has 30 days in which to begin work.

Hit-and-Run Accident

A parked car owned by John Neal, 200 Kerr street, Venice, was damaged at Sixth street and Madison avenue in Madison, when struck at 4 a.m. Sunday by a hit-run driver.

45 Quad-Cityans Report to Army

Forty-five young men, the largest draft group of 1966, left Friday morning for basic training camps.

Coffee and doughnuts were served prior to their departure from the selective service building in Edwardsville by Mr. and Mrs. Paul Klaus and Mrs. Pauline Birks, representing American Legion Post 113.

Granite Cityans leaving were: Thomas Cell, Charles Henry Johnson, Ethan Woodard, Kenneth Benjamin Hicks, Michael Sherwin Solenberger, William Columbus Logan jr., R. V. Gordon Schubert jr., John Edward Hadley, Gene Howard Sternberg jr., Neal Francis Wolf, Jimmie Lee Smothers, Herbert Lester Lynn jr., Gary Allan Andrews, David Gaylen Harrison, Gary Gene Evans, Michael Andrew Sigite, Robert Earl Davis, Frank Stodnick jr., Robert David Strack, Marion Lloyd Stone, John Joseph Chomko, Cecil Allen Morton, Ony Morton Pashea jr., John Albert Michaels, Ronald Leonard Felchin, Kenneth Dean Tipler, Glen Robert Cornelison, Willis Joseph Stover, Pete Gene Kraus, Fred Thomas McCollegan jr., Larry Eugene Gray, Gordon Wayne Lane and one volunteer, Louis Joseph Schwent.

Madisonians leaving were: Elmer Williams, Nathaniel R. Nelson, William Edward O'Dell, Harold Edward Pinkley jr., Norris Lilborn Kent, Mercie Mendoza, Kenneth Lee Sorenson, Dennis Ashford and Joseph William Wicker.

Venice residents reporting were: Arthur Peter Fields jr., Andrew Darden jr., and Edward Charles Johnisee.

This month's call for pre-induction physicals will be Oct. 21 for 95 youths. The October draft quota is 22 men, to be called Oct. 14.

Madison Parish Holds Anniversary Dinner

About 60 persons attended a chicken dinner at St. Mary's Greek Catholic Church, Madison, on Sunday in observance of the 57th anniversary of the parish.

The dinner was preceded by the Liturgy celebrated at 10 a.m., by Rev. Michael Skordinsky, pastor, assisted by Rev. Patrick Hoffman, a seminarian at Kenrick Seminary, St. Louis. Ladies of the parish prepared and served the dinner.

Set Fire to Bedspread

Boys set fire to a bedspread hanging on a clothesline at the home of Mrs. Rosalind Jenkins, 1215 Calhoun street, Venice, according to a report to Venice police at 8:25 p.m. yesterday. Firemen were called to the scene to prevent the fire from spreading. Police said they conferred with parents of the boys.

Girl, 9, Hurt in Fall Into Meter Hole

Mrs. Anthony Divietro, 2804 Dale avenue, reported to police at 8:15 p.m. yesterday that her daughter, Jeanette, nine years, had fallen into an uncovered water meter hole, while playing at the front of the home. A police officer sent to investigate reported the meter cover was lying next to the opening.

The child, who sustained reddened areas on the right thigh, was helped out of the hole and taken home by ten-year-old Paula Summers, daughter of Mrs. Nancy Summers, 2825 Dale avenue.

Suffers Flash Burns

George Gruenenfelder, 31, of 2018 Fourth street, East Madison, an industrial worker, suffered flash burns to both eyes Friday and was released after emergency treatment at St. Elizabeth Hospital.

GO TO CHURCH SUNDAY

Masonic Past Masters Honored at Observance

Past Masters of Triple Lodge 835, AF&AM were honored Saturday in an evening dinner session marking the 72nd annual Past Masters' Observance at the Masonic Temple, 20th street and Cleveland Blvd.

John R. Murphy, Eldorado, Ill., junior grand warden of the Grand Lodge of Illinois, was principal speaker. The program opened with dinner at 5:30 p.m., served by members of the Granite City Chapter of the Order of DeMolay. One hundred fifty persons attended.

The address of welcome and opening remarks were made by Harry G. Sharp, now Worshipful Master of the Granite City Lodge, followed by introduction of past masters.

Response in behalf of the past masters was made by John W. Barks, past master of 1944. Rev. Dr. A. Ralph Lynn, formerly of Granite City, gave the invocation and benediction.

The lodge lists a total of 61 past masters since the 1894-95 year, 25 of whom are deceased.

Cecil L. Pointer, now of Graden Grove, Calif., was the oldest member in point of service to attend and also the member coming the longest distance to attend. He was past master for the 1924 year.

READY MIX CONCRETE
CALL LYBARGER
GL 2-3107, or GL 2-6180

SUNSET HILL
Memorial Gardens
and Mausoleum

Did you know that you can purchase a companion lot for as low as $250.00? Endowed Care, Contract Insurance, Easy Terms, No Interest, No Charges of any kind.

Call or Write

ROY PARROTT at TR 6-1248 or Write Box 305, Granite City, Ill. Listen to our Family Plan; you may be pleasantly surprised.

OBITUARIES

The Blossom Shoppe
ROY A. BRAMMEL, Jr.
Flowers of Distinction
26th and Delmar
Granite City Illinois
Phone TR. 7-1630
Funeral Flower Specialists

BRIGGS, ROBERT JAMES, 315 Wynone street, Troy, Ill. Entered into rest at 1:10 a.m. Saturday, Oct. 1, 1966, at home.

Beloved husband of Mrs. Alyce Maude Briggs, (nee Ward); dear father of Richard A., Randall D. and Robert W. Briggs; dear brother of Mrs. Mary Miller; dear grandfather and great-grandfather.

Services at 1:30 p.m. today, Oct. 3, at EDWARDS FUNERAL HOME, 205 Edwardsville road, Troy, Rev. Charles Tindle officiating. Interment Upper Alton Cemetery, Alton.

DUFFEY, MRS. ROSE HESTER, 525 Salveter street, Venice, entered into rest Thursday, Sept. 29, 1966, at 8:20 p.m., Pleasant View Nursing Home, Collinsville.

Beloved wife of the late William Duffey; dear mother of Mrs. Dennie Willoughby; dear grandmother, great - grandmother and great-great-grandmother.

Funeral services today, Oct. 3, LAHEY FUNERAL HOME, 501 Madison avenue, 8:30 a.m. to St. Mark's church for 9 a.m. Requiem Mass. Interment Calvary cemetery, Edwardsville township.

HANSEL, MRS. OPAL C., 2439 Lincoln avenue, Granite City. Entered into rest at 5:30 a.m. Saturday, Oct. 1, 1966, at St. Mary's Hospital, Clayton, Mo.

Beloved wife of the late Hugo Hansel; dear mother of Mrs. Norma Ruhl; dear sister of Mrs. Viola Magness and Mrs. Edna Murphy; dear grandmother.

Services at 1 p.m. Tuesday, Oct. 4, at MERCER MORTUARY Chapel, 1416 Niedringhaus avenue, Granite City. Interment St. John's Cemetery.

LONG, MRS. MABEL, 2236 (rear) Edwards street, Granite City. Entered into rest at 9:45 a.m. Saturday, Oct. 1, 1966.

Beloved wife of the late George D. Long; dear mother of Ralph Long; dear sister of Isaac Long and Mrs. Edris Pauline; dear grandmother.

Services at 10 a.m. Tuesday, Oct. 4, at MERCER MORTUARY Chapel, 1416 Niedringhaus avenue, Granite City. Interment St. John's Cemetery.

TRAVIS, MARSHALL, 2323 Hodges avenue, entered into rest 1 a.m. Friday, Sept. 30, 1966, St. Elizabeth Hospital.

Beloved husband of Mrs. Pauline Travis; dear father of Mrs. Betty Willmore and Herman Travis; dear brother of Mrs. Myrtle Anderson and Mrs. Pearl Milton; dear grandfather.

Funeral services were held Saturday, Oct. 1, at 2:30 p.m., MERCER MORTUARY CHAPEL, 1416 Niedringhaus avenue. Interment Sunset Hill Cemetery, Edwardsville township.

Monuments and Markers
NEW GLEAMING STOCK WORK
ARRIVING CONSTANTLY
OPEN SUNDAY
COCAGNE
MONUMENT WORKS
1711 State St. TR 6-0426

Monuments
. . . whose eternal beauty is backed by the strongest guarantee in the monument industry.
BARRE GUILD Monuments
SAMPSON MONUMENT SALES
R. R. 4, EDWARDSVILLE, ILL.
Opposite Sunset Hills Cemetery
Harry Sampson, Owner 656-1640

Copyright 1966
The Kroger Co.

THE FRIENDLY FOLKS

Kroger

Join the Happy Crowd of
QUIK-CASH WINNERS

It's easy . . . it's fun. Game pieces available at ends of checklanes, store courtesy counters, or by writing to Quik-Cash, 1615 Walnut St., Philadelphia, Pa. Game limited to adults. No purchase necessary to participate. Rule number 7 as published in our previous ads, NOT in effect.

LOCAL WINNERS
$100 — George Mathenia
2530 Pontoon Road
$100— Mrs. William Hayes
1428 Norwood
$100 — Maxine Abrahams
Granite City

Shop at Kroger During Old Fashioned Dollar Days

Meat Items Sold As Advertised

Sliced
Beef Liver . . . . lb. 49c

Mayrose Whole Smoked . . 6-8 lb. avg.
Picnics . . . . . . lb. 39c
Sliced lb. 45c

Skinned
Whiting . . . . . . lb. 55c

Kroger Fres Shore
Fish Sticks . . . 10-oz. pkg. 39c

Thick or Thin
Kwick Krisp Sliced
Bacon
Lb. 69c 2-Lb. Pkg. $1.37
No Coupon - No Limit

KWICK KRISP SLICED BACON

We Reserve the Right To Limit Quantities

Kroger
Vac Pac Coffee
2 Lb. Can 89c
With coupon and $5.00 purchase

VALUABLE COUPON
This coupon entitles you to purchase 2-lb. can Kroger Vac Pac Coffee for 89c with additional $5.00 purchase. Coupon expires Wednesday night, Oct. 5, 1966

Kroger
Buttercrust Bread
3 20-oz. Loaves 79c

Pillsbury Iced
Cinnamon Rolls 2 9½-oz. pkgs. 55c

Kroger
Peanut Butter . 2 18-oz. jars $1

Kroger
Olives . . . . 3 jars $1
Stuffed Manz, Stuffed Queen, Plain Queen or Salad Olives

Kroger
Pork and Beans 8 1-lb. cans $1

Kroger
Jelly . . . . 5 10-oz. jars $1
Crab Apple, Cherry, Apple, Grape, Apple Mint and Cinnamon Apple

Pink Lotion
Kandu . . . . 22-oz. bottle 49c
12-oz. btl. 29c 32-oz. btl. 69c

Bathroom Refills
Dixie Cups . . . 100-ct. pkg. 39c

Country Oven
Sandwich Cookies 2-lb. box 49c
Free coupon inside for Hosiery (2 pairs and a spare only $1.00 with coupon)

Kroger Gelatin or
Pudding . . . . 12 pkgs. $1

Country Club Chili with Beans or
Beef Stew . . . 2½-lb. can 79c

Kroger - 4 Varieties
Round Bread . . 4 loaves $1

Kroger
Raisin Bread . 2 loaves 49c

Kroger Health and Beauty Aids are
Discount Priced

8c Off Label Toothpaste - 79c Size
Pepsodent . . . . . . Save 24c 55c

Schick Super Stainless - $1.98 Size
Steel Blades . . . . . Save 29c $1.69

95c Size
Lavoris . . . . Save 26c 69c

New Adulton - $1.49 Size
Cough Formula . . Save 20c $1.29

Ponds - 89c Size
Cold Cream . . . Save 10c 79c

Reg. or Menthol After Shave - 79c Size
Aqua Velva . . . . Save 11c 68c

Bumble Bee
Chunk Light
Tuna
3 6¼-oz. Cans $1.00

Country Oven
Donuts . . . . 5 pkgs. $1
Cinnamon, Plain, Combination and Sugared

Country Oven German Chocolate
Layer Cake . . . each 69c

Country Oven
Danish Pastry . . each 39c
4 Varieties

Embassy Butter Flavored
Syrup . . . . 2 24-oz. bottles $1

Embassy
Salad Dressing
3 Quarts $1.00

Kroger
Mayonnaise
2 Quarts $1.00

Prices Good Through Wednesday night, Oct. 5, 1966

U. S. No. 1 Size A Indiana
White Potatoes
50-Lb. Bag $1.89
25-lb. bag $1.00

Sunrise Fresh
U.S. No. 1 Large California Iceberg
Lettuce . . 2 heads 49c

Sunrise Fresh Look Brand Red
Radishes . 3 6-oz. pkgs. 35c

Genuine Italian Sunrise Fresh
Prune Plums 4 lbs. 69c

Sunrise Fresh U.S. No. 1
Green Onions 3 bunches 35c

Sunrise Fresh Calavo Large
Avocados . . . . 2 for 35c

18" Totem Pole
Philodendron . . . . 6" pot $1.49

Clip the Food Coupons from Your Kroger Mailer for 200 EXTRA Top Value STAMPS

Contadina, Halves, Slices
Peaches
IN HEAVY SYRUP
2½ can
23c
Limit 2 $1.50 Purchase

KOZYAK'S
2600 Nameoki Road TR 7-2178
Open Evenings 'til 8 P.M.
Close Sat. 5:30 P.M.
NO COUPONS NEEDED FOR KOZYAK'S SPECIALS

SLICED
BOILED
HAM $1.39
1-lb. pkg
Borden's Glacier
ICE CREAM Half Gal. 49c

REGULAR $1.09 OSCAR MAYER
Pork Sausage
TINY LINKS
lb. 69c
Limit 2 Lbs.

Buy 1 --- Get 1 FREE
FLAVOR-KIST COOKIES
Spice Oatmeal
Cinnamon Oatmeal
2 for 29c

WOW!! First Cut
Pork Chops. . . . lb. 55c

Flash Frozen---Fat
Stewing HENS
29c
3-4 lb. size --- LB.

Spareribs
Small 2½-3 Lbs.
lb. 59c
Extra Small
RIBS . . . lb. 69c

GRAPES
FLAME RED TOKAY
3-lb. Limit . . . . . lb. 10c

WE RESERVE THE RIGHT TO LIMIT

SOCIETY

MRS. DWIGHT S. MOORE, the former Jennifer Ranft, who was married Saturday evening at St. John United Church of Christ. She is a daughter of Mr. and Mrs. Carl A. Ranft, 2650 Delmar avenue.

Candlelight, Floral Setting For Moore-Ranft Wedding

St. John United Church of Christ on Nameoki road was the scene of the wedding Saturday evening of Miss Jennifer Ranft, a daughter of Mr. and Mrs. Carl A. Ranft, 2650 Delmar blvd., and Dwight Steven Moore, whose parents are Mr. and Mrs. John Moore, 2413 Rock road.

Candles burning in double candelabra, an arrangement of white gladiolus and chrysanthemums on the altar and a candlelight aisle provided the setting for the 7 o'clock ceremony performed by Rev. Paul Surbey. White satin bows and greenery marked the pews along the white-carpeted aisle.

Ivory heirloom peau de soie and Alencon re-embroidered lace was used to fashion the bride's gown.

The bodice, sleeves and front of the controlled skirt were embellished with matching lace and back fullness formed a softly pleated cathedral train accented with motifs of lace.

A peau de soie pill box headpiece appliqued with more of the lace and outlined with pearls and rhinestones held in place the bride's silk illusion waterfall veil. White butterfly roses and stephanotis were combined in her cascade bouquet which was centered with a white orchid.

Mr. Ranft gave his daughter in marriage.

Miss Janet Ranft, the bride's sister, maid of honor, Miss Lorain Ranft, another sister, Miss Mary Thomure and Miss Kathleen Simurda, bridesmaids, were dressed alike in gowns of moss chiffon and bone crepe.

The Empire bodices of chiffon had long sleeves and the long, slender skirts of bone crepe were styled with panel trains of crepe and chiffon.

Headpieces were pouffs of moss and bone moline secured with roses of moss velvet. They held chartreuse Fuji 'mums arranged in crescent bouquets.

Lori Winters, a cousin of the bride, and John Moore jr., the bridegroom's brother, served as flower girl and ring bearer. The former was dressed like the older girls with a headpiece of moline and chiffon roses. She carried a basket of chartreuse 'mums.

For her daughter's wedding Mrs. Ranft chose a gold silk and wool costume dress with a jacket and matching accessories, while the bridegroom's mother wore a royal blue brocade dress with dark accessories. Both mothers had white butterfly rose corsages.

Charles Moore was his brother's best man and William Moore another brother, Gary Whitehead, David Coakley, Kenneth Fowler, Herbert L. Bischoff, John Parker and William Cox, made up the list of groomsmen and ushers.

A reception was held at the church directly after the ceremony.

Smilax, studded with white flowers, surrounded the wedding cake flanked at either side with candelabra and the smaller tables were centered with yellow roses. Arrangements of yellow roses and white flowers were used on the bride's table and candles at each end were entwined with greenery.

After a honeymoon at the Wagon Wheel resort in Rockton, Ill., the couple will reside at 2109a Johnson road. Both young people are graduates of the Granite City high school, and the bridegroom is employed by Granite City Steel Co.

Fire Destroys Local Barber's Home at Witt

A local barber, Ernest Hutchins, is in need of home furnishings and clothing for his family of six children after a fire completely destroyed their home and belongings in Witt, Ill., last week. Hutchins works at Jack's Midtown Barber shop, 1310 Twenty-second street.

Temporarily, he and his family are residing with relatives in Witt. They were in the process of selling their home at Witt and buying a home in Troy when the disasterous fire occurred.

Their children are—Steve, 12, David, 11, Vicki, 8, Susie, 7, Terry, 6, and a two-year-old infant.

MORE ABOUT

Bldg. Permits

$500; Emory Wilson, 2755 Sunset drive, a room addition, $2500.

Orval Crawford, 2453 Benton street, install siding and stone, $2160; Howard Earney, 2874 Ralph street, install siding and stone, $1680; Clyde Keel, 4119 Melrose avenue, install siding and stone, $1560; Joseph V. Hamm, 2751 Washington avenue, new stone porch, $2400; Oscar Cox, 2511 East 24th street, install aluminum siding, $900; and Dennis McCann, 2419 State street, repairs to porch, $500.

Shoplifting Charged

Faye Travis, 24, of 1307 Kirkpatrick Homes, was arrested at 8:15 p.m. Friday on a shoplifting charge at Glik's store in the Bellemore Village shopping center. She was released with notice to appear.

Treated at Hospital

Miss Joyce Short, 19, of 2557 Spalding avenue, who was hurt Sept. 23 when an auto struck a utility pole, was treated at St. Elizabeth Hospital Saturday for back, neck and right knee injuries related to the crash.

NORMA'S MATERNITY SHOP
2922 NAMEOKI RD.

Eight Arrested During Madison Traffic Drive

Six arrests for speeding and two on other traffic charges were made Saturday by Madison police.

Howard Mister, 15, of East St. Louis, was arrested at 10:15 p.m. Saturday at Second and Franklin streets on a charge of driving without a driver's license. Hearing is set for Oct. 19.

Charles Taylor, 41, of 1142 Meridian avenue, was arrested at 8 p.m. Saturday on a charge of making unnecessary noise with a motor vehicle. He also is scheduled for hearing Oct. 19.

Arrested on charges of speeding were: Frank Glenboski, 28, Grand Rapids, Mich., 6 p.m. Saturday in the 1700 block of Edwardsville road; Leslie Copeland, 18, of 1706 Sixth street, Madison, 3 p.m. Saturday at Seventh street and Madison avenue; Henry L. Hubbard, St. Louis, Saturday at 3 p.m. on Madison avenue; Kenneth M. Huskey, 22, of 2209 Grand avenue, 3:10 p.m. Saturday at Eighth street and Madison avenue; James J. Roketa, 26, of 2223 Washington avenue, Saturday in 1700 block of Edwardsville road, and William R. Wright, 23, of St. Louis, 4:30 p.m. Saturday at Eighth street and Madison avenue.

All posted bonds pending hearings in magistrate's court on Oct. 19.

MORE ABOUT

Electrician

back of his head touching it. The crew foreman, Elmo Crump, and supervisor, Walter Puckett, immediately began giving Kuykendall artificial respiration while others summoned aid.

An ambulance driver radioed the fire department for its inhalator and the hospital for a doctor.

Firemen and the doctor scaled a metal ladder on the building to get to the fallen man. After the firemen put the inhalator into operation, it was determined that Kuykendall was dead, and he was lowered from the roof.

An inquest is pending and will be conducted either late today or tomorrow by Deputy Coroner Robert Thomas.

Battery Cables Cut

Al Barnes, 3400 Franklin avenue, reported at 7:35 a.m. today that battery cables in an auto owned by the Tri-City Grocery Co. were cut while it was parked at his home during the night.

READY MIX CONCRETE
CALL LYBARGER
GL 2-3107 or GL 2-6180

Glenview & East Granite

MRS. JOAN YETTER
2520 State Street
TR 6-0849

PROMOTION PARTY

Dr. Bill Richardson's beginner Sunbeam band of Grace Baptist Church, had their last meeting of the year with a promotion party at the church on Wednesday evening.

Those promoted from the nursery were Lisa Williams, David Frith, Lisa Thompson, Keith Miles, Patty Lewis and Sally Hand. Others of this group present were Steven Joyce, Jeffrey Parker, Beverly Jarrett and Joey Lewis.

Beginners promoted into the primary were Kevin Hartsock, Larry Welt, Richard Price, Connie Funkhouser and Philip Whitehead.

During the party there was a story by the assistant leader, Mrs. Shirley Perryman, and the group sang songs and gave prayers.

Miss Jane Davis, the nursery leader, gave a blessing before refreshments were served to this group and also the younger nursery children by Mrs. Leone Welty, this year's Sunbeam director, and her daughter, Frances, and Mrs. Shirley Perryman.

The nursery children attending were Linda Welty, Kathy Joyce, Dana Fanning, James Jarrett and Carla Tidwell.

In another room of Grace Baptist on Wednesday evening Mrs. Evelyn Thompson, last year's Sunbeam director, told a story for the primary children assisted by Mrs. Earlene Lewis. This group sang songs and played games.

Mrs. Betty Welsh, New World Friend leader for next year, told of coming activities assisted by Sue Ann Welsh.

Primary members promoted into World Friends were Susan Welty, David Price, Stephen Lewis, Karen Keel, Brenda Fanning and Sharon Tidwell. Remaining in the group are Cheryl Fanning, Darrell Pare, and Jeffrey Perryman.

Promoted into the Junior Girl's Auxiliary were Vicky Welty and Judy Hartsock. Visitors for the evening included Linda Tidwell and Debbie Carver.

Susan Welty gave the blessing before refreshments were served to the primaries and their guests.

* * * *

TROOP 704 MEETS

Junior Girl Scout Troop 704 met Friday in the cafeteria of Webster school with their leaders, Mrs. Pat Eaton and Mrs. Pat Emring.

The meeting opened with the Girl Scout Laws, and it was decided by the troop to visit the fire station next week. An open Court of Honor was held with girls from each patrol and the treasurer and scribe and Mrs. Eaton.

JoAnn Head was appointed Juliette Lowe chairman for the troop, and the girls were told to watch the Girl Scout program on Channel 9 on Thursday evenings for the next seven weeks.

The girls adopted a Girl Scout law, "A Girl Scout is a friend to all and a sister to every other Girl Scout," and are going to use a sister Scout system in the future. The troop finished making cancer bandages and turned them over to their leaders. A new girl, Kathy Wood, was introduced to the troop.

An open discussion was held on personal health while the girls worked on the personal health badge. The meeting closed with singing happy birthday to Alexis Hozian and making the disappearing tunnel.

Troop members present were Ruth Bird, Deborah Bird, Kitty Chapline, Cindy Childers, Pam Clay, Dianne Emring, Sharon Emring, JoAnn Head, Alexis Hozian, Connie Hozian, Karen Lee, Donna Sanders, Vicky Welty, Linda Sartin, Mary Sartin and Kathy Wood.

* * * *

CLUB MEETING

The Lucky Ten Canasta Club met on Wednesday evening at the Pontoon road home of Mrs. Willadene Walker.

Prizes were awarded and dessert served to Mrs. Dormalee Peach, Mrs. Pauline Perkins, Mrs. Faye Ryan, Mrs. Juanita Buckingham and Mrs. Beverly Singleton.

Mrs. Buckingham invited the group to her home for their October meeting.

* * * *

GIRL SCOUTS TO MEET

Girl Scout Neighborhood Four will hold the October meeting this evening at St. John Lutheran Church, 2500 St. Clair avenue. A "Dimes for Daises" film will be shown, and a "Scouts Own" ceremony will be demonstrated. All leaders and co-leaders are beiing urged by neighborhood chairman, Mrs. Zoe Schoolfield, to attend.

* * * *

Mrs. Ioan McKinney, 2445 Wilson avenue, was hostess to her bunco club on Thursday evening at her home.

Prizes were awarded and dessert served to Mrs. Gennie York, Mrs. Virginia Ahrens, Mrs. Jean Beaty, Mrs. Virginia Jenkins, Mrs. Colette Anderson, Mrs. Barbara Miller, Mrs. Beverly Singleton and Mrs. Alma White.

Mrs. Barbara Miller invited the group to her home for their next meeting.

Markuly Photo

MISS SUZANNE LEE HUMPHREYS, whose engagement to Charles W. Dick a son of Mr. and Mrs. Lon Dick of Ashland, Ala., is announced by her mother, Mrs. Norman H. Rensing, 2134 Woodlawn avenue.

Miss Humphreys Is Engaged

Announcement is made of the engagement and coming marriage of Miss Suzanne Lee Humphreys, a daughter of Mrs. Norman H. Rensing, 2134 Woodlawn avenue, to Charles W. Dick, whose parents are Mr. and Mrs. Lon Dick of Ashland, Ala. The wedding of the couple will take place Dec. 3.

Miss Humphreys is a graduate of the Granite City high school and Gradwohl School of Laboratory Technicians. Her fiance was graduated from Bibb Graves high school in Millerville, Ala.

Alumni Registration At GCHS Friday Night

An attempt to reactivate the Granite City High School Alumni Association will be made at the school's homecoming football game Friday night.

Graduates will be able to sign up for $1 memberships for 1966-67 at a booth at the stadium. A meeting will then be held later in the fall to formally reorganize.

Careless Driving

A careles driving charge was placed against George A. Lynn jr. of Apt. 81, Grenzer Homes, Madison, after he was arrested by Granite City police at 9:35 p.m. yesterday at Nameoki road and Highway 162. He is to appear by Oct. 19.

COHEN'S
SWEEPSTAKES
THIS WEEK'S WINNERS
$50 WINNING NUMBER 262755
$25 WINNING NUMBER 246547
1000 EAGLE STAMP WINNERS
238438 268028 252150
240166 269054 258569
260893 239954 237173
257345
THIS WEEK'S WINNERS MUST BE CLAIMED BY SAT., OCT. 8

Cohen's
EAGLE STAMP
2301 ILLINOIS AVE.
TR 6-8374
WHERE MA SAVES PA'S DOUGH
OPEN MON., TUES., WED. 'TIL 7 P.M.
Thurs., Fri., Sat. 'til 8:30 P.M.

Whole or Sliced Into Steaks
Pork Butt Roast lb. 45c
FRESH
PORK LIVER lb. 33c

KREY PICKLED PIG FEET 14-oz. jar 59c
FRESH Ground Chuck lb. 69c
SLICED FREE Smoked Jowl lb. 49c
BAKING— Stewing Hens lb. 39c

DON'T FORGET
EVERY TUESDAY!
DOUBLE EAGLE STAMPS

CENTER CUT
Pork Steaks
lb. 48c

LOWEST PRICES IN QUAD-CITIES ON SLICED BACON
FRESH
HAM SALAD
lb. 59c
WE RESERVE THE RIGHT TO LIMIT

FLAVOR-KIST
CRACKERS — 1-lb. box 35c

CAMPBELL'S
TOMATO SOUP
No. 1 can 5c
Limit Two With Additional $2.50 Purchase

Del Monte GOLDEN CORN . . . 5 303 cans $1
Del Monte PICKLED BEETS . 2 16 oz. jars 49c
Del Monte CHUNK TUNA — 3 flat cans $1
Zestee SALAD DRESSING full quart 43c
Lois Rae SWEET PICKLES. . quart 49c
Sunshine CRACKERS . . . . lb. box 35c
Del Monte TOMATO CATSUP 5 14 oz. bottles $1
Libby's Finest TOMATO JUICE . . 3 46 oz. cans $1
Hunt's PEACH HALVES . 4 No. 2½ cans $1
Libby's FRUIT COCKTAIL . 4 303 cans $1
Liquid SIMILAC Case of 24 $6.15 2 cans 55c
Heinz or Gerber BABY FOOD . . . 10 jars $1

DEL MONTE
Fruit Drinks
4 46-oz. cans $1
ORANGE, GRAPE, PINEAPPLE-GRAPEFRUIT, PUNCH, MERRY CHERRY, APPLE AND PINK PINEAPPLE-GRAPEFRUIT

REG. 26c WONDER OR TAYSTEE
BREAD
4 loaves 85c
ARO-DRESSEL
MILK
3 Half Gals. $1
FULL GALLON . . . 69c

RED RIPE
TOMATOES
LB. 19c

FRESH, CRISP GREEN BEANS . . . . . 2 lbs. 29c
BANANAS Golden Ripe lb. 10c
APPLES Fancy Jonathans 4-lb. bag 59c
CARROTS cello bag 10c

Press-Record's . . .
Yule Mail Call

Quad-City servicemen and women stationed around the world, whose names and addresses are being published in each issue of the Press-Record as a special pre-Christmas public service. It is suggested that readers clip-out and retain the lists as they appear.

Local residents are invited to include the servicemen on their Christmas mailing list and send greeting cards, letters or packages, thereby helping to brighten the coming holiday season for military personnel who are away from their homes and families. Early mailing is recommended.

Leroy Achenbach, Peace Corps Vol. c/o Lake School, Bau, Tarawak, Malaysia.

Spec. 4. Phillip D. Achenbach, RA17661820, Service Battery-1st Howitzer Bn., 30th Artillery, APO San Francisco, Calif., 96238.

Pvt. E-2 Robert Asbeck, RA16869323, Co. D, 3rd Bn., STU. B.D.E. 2nd Plt. USASESS, Fort Gordon, Ga.

Pfc Ronald Asbeck, 2131127, U. S. Marine Corps, Force Logistic Support Group "B" Supply Co. Supply Plt. c/o FPO San Francisco, Calif. 96602.

Sgt. Allen J. Bond, 1628816, H & S Co. (TK Sec) 3rd Tk Bn., Third Marine Div. F.M.F. c/o FPO San Francisco, Calif., 96602.

Sp/4 Thomas E. Boushard, RA-17585517, Co. A, 101st AVN Bn., APO San Francisco, Calif. 96-296.

Bill Buckingham, A/C, AF1744-38119, F.M.S., 441st C.M.R., Box 2340, APO 328, San Francisco, Calif., 96328.

L/Cpl. James R. Curtis, 89 Cocos Avenue, Marine Corps Base, Twentynine Palms, Calif. 96490.

Roy G. Ethington, ET/3 (SS) USS Ethan Allen ((SSBN 608) c/o FPO, New York, N. Y. 09501.

Pfc Ronald Graham, RA17699589, D Trp., 1st Sqdn., 9th Cavalry, First Cavalry Division (Air Mobile) APO San Francisco, Calif., 96490.

Pvt. E/1 John Hagler, US55815-238, C Btry., 5th Bn., 16th Artry., Fort Lewis, Wash.

Pvt. Harold Joyce, US55813488, 51st Trans. Company, APO New York, N. Y., 09166.

Pvt. Michael Joyce, US55815238, C Btry., 1st AWSP Bn., 44th Artry., Ora Grand, New Mexico.

A 3/c Donald Lupardus, G.D. 17, McConnell AFB, Kans., 67221.

Lt. Jesse Keeton, 05326729, US Army Armor School, AOB 6, Fort Knox, Ky.

Terry D. Keeton, US56578697, Co. D, 6th Bn., 2nd BDE, USATC, Fort Campbell, Ky. 42223.

S/p4 Paul R. Miller, RA55674401, 85th QM Company, APO 34, New York, N. Y.

Pfc Orville Murray, US55815216, E/1 90th Avn. Co., Box 52, APO New York, N. Y. 09177.

Pvt. E/1 Oliver J. Rains, US5587-4201, Co. B, 1st Bn., 1st Bg., DETC, USA, Fort Campbell, Ky.

Pvt. Larry G. Richardson, RA-16866690 Btry. D, 1st Bn., (Hercules 62nd Arty.) Grafton, Ill.

M.A.3 Robert Don Smith, 770-80-42, S-1 Div., USS Mars (AFS-1) c/o FPO, San Francisco, Calif.

Pvt. E/2 Jimmy D. Smith US 55871830, Co. B-12, 3rd Sig. Bn. 3rd Infantry Division, San Francisco, Calif., APO, 96345.

Lt. Peggy R. Spencer, US Naval Station Hospital, Sub. Base, New London, Groton, Conn.

Sp5 Robert J. Tillman, RA 5568-2236, 185th Engr. Co. (H.M.) US Army Depot, Okinawa, APO San Francisco, 96248.

Pfc Mark J. Walsh, US55871813, A-Btry, 3D-Bn., 13th Arty., APO 96225, San Francisco, Calif.

Jerry L Williams BT3, 795-50-37, USS Higbee, DD806, c/o FPO San Francisco, Calif. 96601.

Connell Willard, P.O. Box 346, Fort Clayton, Canal Zone.

L/Cpl. Earl D. Wofford, 2100114, Mortor Transport Maint. Co. Maint. Btn., 2nd F.S.R., Camp Lejeune, North Carolina.

Pfc Larry G. Wofford, US55813-481, Hdg.. Co., USA Reception Station, Fort Ord., Calif., 93-941.

Pfc E-3 Ronald M. Keckler, US-62003016, Service Battery, 6th Battalion, 9th Arty., APO New York, N. Y. 09169.

NOW IS THE TIME BUY A DRYER and WALTz through washday

1 HOUR 1 CLEANING SERVICE
"QUICK AS A RABBIT"
Special
HOUSEHOLD ITEMS
PROFESSIONALLY Dry Cleaned Sized and Finished
30% OFF
— CASH AND CARRY ONLY —
FREE BOX STORAGE
For All Your Garments—Year 'Round Storage in Our Own Vault
Alright CLEANERS
CUSTOMER SATISFACTION GUARANTEED
PLANT 2209 Madison Avenue TR 6-2782
DRIVE-IN Fehling at Nameoki Rd. TR 6-9377
GEORGE VALICOFF
SHIRTS
PROFESSIONALLY LAUNDERED FOLDED OR ON HANGARS
FAST SERVICE ON REQUEST

WALTZ THRU WASHDAY
LEVI'S® STA-PREST®
The original and Finest men's and boys' CASUAL PANTS
SEE THEM AT
Never Needs Ironing!
SCHERMER'S MEN'S & BOYS' SHOP

SEE THE ALL NEW FRIGIDAIRE AND SPEED QUEEN
Washers and Dryers at . . .
FRIEDMAN'S
Fifth and Madison Madison, Ill.

Grants KNOWN FOR VALUES
WALTZ THROUGH WASHDAY WITH A BRADFORD APPLIANCE
AUTOMATIC 2-SPEED FAMILY WASHER $158
14-lb. Capacity. Flexible Water Temperature for Both Wash and Rinse
AUTOMATIC ELECTRIC DRYER $99.60
Automatic Timer, Lift-out Lint Filter
NO MONEY DOWN --- UP TO 3 YEARS TO PAY

NOW THE NEW 1967 FRIGIDAIRE LAUNDRY LINE
AUTOMATIC WASHERS AND DRYERS WITH THE SPECIAL DURABLE PRESS CYCLE
FEDER HUBER FURNITURE CO.
1900 STATE STREET • GRANITE CITY, ILLINOIS

OCTOBER'S THE TIME TO
BUY A DRYER and WALTz through washday
SEE THE APPLIANCE DEALER WHO DISPLAYS THIS SIGN
IP IT'S OUR BUSINESS TO SERVE YOU BETTER
ILLINOIS POWER COMPANY

YOUR HEADQUARTERS FOR WASH 'n WEAR PREMANENT PRESS CLOTHING FOR THE ENTIRE FAMILY
P. N. HIRSCH & CO.
19TH AND EDISON

WALTZ thru WASHDAY
With Apparel That's
Really Wash 'n Wear
Skirts & Blouses by Juniorite
Pants by Sun 'n Surf
from
TOPS 'N' BOTTOMS
1915 State St. TR 6-7892

LET US FINANCE THAT NEXT WASHER & DRYER
OF YOUR CHOICE FOR YOU . . . AND WALTZ THRU WASHDAY
With Easy Monthly Payments
CITIZENS INDUSTRIAL FINANCE CORP.
1320 NIEDRINGHAUS AVE. TR 7-0993

WALTZ thru WASHDAY
WITH
Wash 'n Wear Apparel by
• LEVI'S • FARAH • VAN HEUSEN
• McGREGOR • CAMPUS • JOCKEY
• PURITAN • SUPERBA • ALLIGATOR
Trattler's men's wear
20th- Edison - Niedringhaus
Nameoki Village

WALTZ thru WASHDAY
WITH A NEW
MAYTAG
WASHER And DRYER
from
WELCH MAYTAG CO.
"Your Maytag Dealer Since 1929"
1818 STATE ST. TR 6-7077

MAYTAG
AUTOMATIC WASHER
MODEL 123
AND
ELECTRIC DRYER
MODEL DE 100
BOTH FOR ONLY $296 With Trade
INCLUDES DELIVERY AND SERVICE
BIEDERMANS
NAMEOKI VILLAGE

2 DRYERS FOR THE PRICE OF 1
A SUNBEAM HAIR DRYER AND A
RCA Whirlpool
5-CYCLE DRYER FOR ONLY ——— $159.95
MATCHING WASHER . . . only $199.95
STATE RADIO & TV
1936 STATE STREET GL 2-2173

WALTZ THRU WASHDAY
With Easy-to-Care-For
WASH & WEAR APPAREL
Dusters and Gowns by Miss Elaine.
Blouses by Shapely, Adelaar, Country Set
from
Helman's Style Shop
1312 Nineteenth St. Granite City

• "WALTZ" TO YOUR FAVORITE APPLIANCE OR APPAREL STORE TODAY . . . You'll Be Glad You Did!

BUY A DRYER and WALTZ through washday

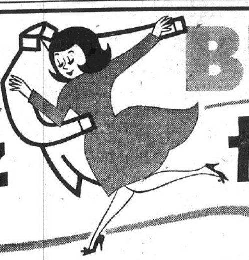

Your local Quad-Cities Appliance or Apparel dealer will be happy to show you wash 'n wear clothes and how to take care of them with an automatic dryer and washer today. Visit them now!

Jet Through Washday with a Jet-Action

FRIGIDAIRE!

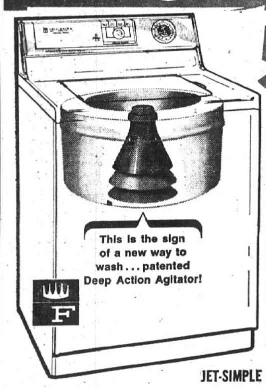

5 YEAR PROTECTION PLAN

. . . AT NO EXTRA CHARGE!

Strongest Frigidaire Washer Protection Plan in history! One-year Warranty for repair of any defect without charge, plus four-year Protection Plan for furnishing replacement for any defective part in the transmission, drive motor, or large capacity water pump.

D P C — DURABLE PRESS CARE BY FRIGIDAIRE

Handles new no-iron fabrics beautifully! Helps them deliver their no-ironing promise!

JET-SIMPLE MECHANISM FOR TOP DEPENDABILITY!

NO BELTS TO BREAK! | NO PULLEYS TO JAM! | NO GEARS TO WEAR OUT!

MATCHING DRYERS IN ELECTRIC OR GAS MODELS . . .

FRIEDMAN'S

FIFTH & MADISON TR 7-6000

May We Have This Dance!

WASHDAY BECOMES A WALTZ DAY AND YOU'LL FEEL LIKE DOING A HIGHLAND FLING WITH ONE OF THESE NEW NORGE SCOT 12's FROM FREDMAN BROS.

SAVE When You BUY IT!

MODEL AWG - 1210

SAVE When You USE IT!

SAVE HOT WATER

The Scot saves up to 3,900 gallons of hot water per year and saves the gas or electricity required to heat the water.

Save Time

The Scot 12 does the same job as other washers in approximately 98 hours less operating time per year. Means less wear on machine, too.

SAVE ON REPAIRS

The Norge automatic washer is backed by a FULL 2 YEAR Parts Guarantee against defects in material and workmanship with 5 year guarantee on transmission components.

SAVE DETERGENT

The Scot 12 saves up to 64.4 lbs. of detergent yer year.

OPEN TONIGHT THURSDAY FRIDAY 9-8:30

Free Parking On Our Lot While Shopping at Fredman Bros.

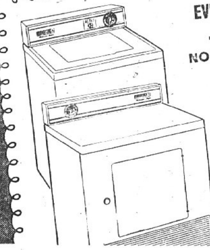

EVERY INCH NORGE QUALITY ...LOWEST PRICE EVER!

NORGE AUTOMATIC WASHER

$128

- Fully automatic washing action
- Porcelain wash basket

AWF 1000

NORGE AUTOMATIC DRYER

$99.95

- Giant 6 cu. ft. drum
- Big 21" blower fan
- 2 drying temperature selections

DEF 1002

SEE 'EM! COMPARE! 2 GIANT VALUES

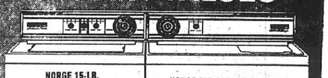

NORGE 15-LB. AUTOMATIC WASHER

$199.95 AWF 1522

- Handles biggest loads
- 3 heat selections
- 5-year warranty (1 yr. on motor)

NORGE BIG-CAPACITY DRYER

$119.95 DEF 1510

- 2 wash speeds
- Washes all fabrics, all 15-lb. loads
- Flexible water level control

new 15 cu ft. thin-wall NORGE freezer

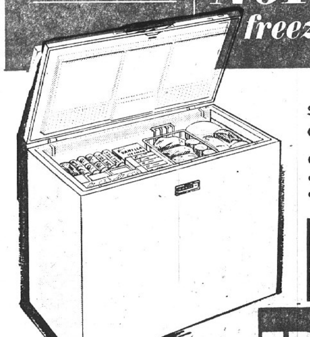

Model CFF1530

SAVE WHEN YOU BUY... SAVE AS YOU STORE!

With a new Norge Food Freezer you can enjoy all of the time and money saving advantages of having your own supermarket of food at your fingertips. You can shop less often . . . freeze many of your own favorite home-prepared dishes . . . save at supermarket sales . . . and have a wonderful selection of taste-tempting treats to serve your family every day—and guests any day.

STORES 523 LBS. OF FROZEN FOOD

Quality - Built for many years of dependable food - keeping convenience

$159.95 WITH TRADE

NO MONEY DOWN

- THIN WALL INSULATION—Norge Thin-Wall is a custom-formed, hi-de insulation which provides more storage space inside.
- DRI-WALL CONDENSER—prevents condensation of moisture to eliminate cold loss and reduce operating costs.
- COUNTER-BALANCED LID—has long life pliable vinyl gasket to assure total cold sealing against the cabinet.
- PRESET COLD CONTROL—Thermostatic control is checked and set at the factory to maintain best freezing temperature inside the cabinet.

Backed by Norge's Exclusive Double Protection Plan!

5-YEAR PROTECTION PLAN
1-Year Warranty on all parts. 5-Year Warranty on sealed-in refrigeration, system—repair or replacement of parts during warranty period—exclusive of labor.

5-YEAR FOOD PROTECTION WARRANTY
Protection against food loss over $5.00 and up to $200 through spoilage as a result of mechanical failure for the warranty period.

FREDMAN BROS. Furniture

NIEDRINGHAUS AND DELMAR AVE GRANITE CITY GL. 2-5160

Maytag DRYER SALE

PLUS FREE GAS FOR ONE FULL YEAR*

LIMITED TIME! | SALE STARTS TODAY

WITH THE PURCHASE ANY MODEL MAYTAG GAS DRYER THIS SALE

MAYTAG the dependable automatics

Double Savings SALE PRICE $156.03 LESS GAS ALLOWANCE

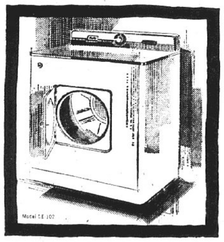

Multi-Temp Pushbutton

Dries all your wash quickly, safely, correctly. Choose the right temperature, the right time for all fabrics.

• Fully Automatic, Flexible Controls • Simple Push-button Temperature Selector • Dynamic Disc Lint Filter • Big Capacity Drum • Full Opening Door • Quiet Operation • Flush to Wall Installation • Safety Door Switch • Zinc Coated Cabinet defies rust • Economical Operation and . . . MAYTAG dependability

DISCOUNT PRICES ON ALL 1967 MATCHING MAYTAG WASHERS

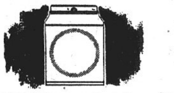

MAYTAG surrounds clothes with gentle, even heat (100 to 110 degrees). Ends overdrying, yet clothes dry fluffy with fewer wrinkles.

*BASED ON ILLINOIS POWER CO. AVERAGE HEAT CUSTOMER RATES AND GAS TO DRY EIGHT (8) LOADS PER WEEK

SUPREME RADIO AND APPLIANCE

2109 JOHNSON ROAD OPEN DAIIY 9 A.M. TO 8 P.M. GL 2-5315, TR 7-5559

Fumbles Befuddle Madison in 7-7 Tie With Tough Berkeley Bulldogs

A sudden rash of fumbles Friday night beset Madison's Trojans, who then hung on for a 7-7 tie against a strong Berkeley Bulldog team on the Trojan field.

In all, the Trojans fumbled seven times, five recovered by Berkeley. The Bulldogs fumbled the ball away once.

Commenting on the fumbles, Madison coach Glen Pickering said, "It may have been the cold air and dampness. But the ball was just as cold and slippery for Berkeley as it was for us."

Tough Team

Pickering was complimentary of the Berkeley team: "I think they're the toughest team we've played yet, and they pretty well represent Missouri football. There are some good teams over there," he commented.

The turning point, according to Pickering's thinking, came in the third quarter when stand-in quarterback Dave Borrok tossed a screen pass to Ray Robinson for a 38-yard touchdown play.

"I saw them execute this same play last Saturday when I scouted them against Riverview Gardens," Pickering said, "only Riverview had a tackler there and we didn't."

A prelude of things to come might have been seen in the opening series after Madison received the kickoff. Sam Jones momentarily fumbled as the first play got going, but he quickly recovered.

In three more play the Trojans had a first down, Berkeley sustained a 15-yard penalty, and with Jones and Ron Burt alternating, Madison drove into Berkeley territory.

Steve Geroff tried a pass, one of 10 Madison attempted, but Don Nelson batted it down. Burt and then Jones gained another first and ten and Madison was on the Berkeley 20.

Fumbles, Fumbles

Burt, engineering another of his short gains, fumbled but quickly fell on the ball. One play later, it was a Berkeley player pouncing on a Madison fumble.

Madison recovered a Bulldog bobble and just as quickly fumbled again.

Berkeley began its first steady drive, with Jethro Jackson and Dave Smith sharing the ball carrying. Stout defense blunted the attack and Berkeley punted.

Burt shot upfield on three steady gains for a first-and-ten, but Madison's Marv Owca had to punt as the quarter ended.

Berkeley punted to Madison with 11:16 left in the half.

Madison Touchdown

A series on which Madison was to initially light up its scoreboard began with Jones picking up five yards.

Geroff pulled back to pass and fumbled but fell on the ball. On the next play, Geroff drew back and hit Titus Shipp with a beautiful pass.

Shipp jumped over a couple of Berkeley pursuers and straddled the north sideline all the way to the Berkeley 10-yard line.

A combination of four short thrusts, first by Burt and then Jones, resulted in the Trojan TD as Jones went over from the four. Owca attempted a PAT kick but offsides voided the attempt and Burt then ran the ball across.

Shipcoff Intercepts

The teams exchanged kicks. On the first play after Berkeley received a punt, Nelson tried a short pass and Shipcoff intercepted it.

Burt picked up a quick gain and a penalty on Berkeley made things brighten up for Madison. Jones carried once and then Burt took over and nearly fumbled. Geroff tried a pass and was thrown for a loss. Madison had to punt with 2:26 left in the first half.

The Bulldogs, after taking advantage of another penalty against Madison, gained a first-and-ten on three plays; but it cost them.

Nelson, star quarterback, was injured when the tried to block He was taken to the hospital, one of the heavy Trojan linemen, suffering a shoulder seperation. This temporarily put Dave Keller into the pass throwing slot before Berkeley punted again.

Goal Line Stand by Trojans

The fumble bug continued to haunt Madison as the second half got rolling. Berkeley received but had to punt after four plays with 10:06 remaining. Madison fumbled on the first play and the Bulldogs recovered.

Berkeley punted to the Madison ten, where again the Trojans let go of the ball.

Borrok carried for two yards, Jackson carried for a short gain and Borrok tried twice to score from the two. But the Madison line held.

Jones carried the ball out of the end zone and Burt picked up short yardage on two runs but could not gain a first down, forcing the Trojans to punt.

Fading back and being nearly trapped, Borrok tossed a screen pass over the line of scrimmage. Robinson grabbed it amid several temporarily frustrated Trojans and scampered 38 yards for a TD.

Craig LeMaster's first attempt at a PAT was blocked, but Madison was offside. The next attempt clicked and the score was knotted 7-7.

Step Up Air Attack

Madison then began a more concentrated air attack but bogged down.

Berkeley, with Jackson attempting a run and Borrok trying two passes, also was forced to punt.

After Jones tried a short run, Geroff attempted a pass. Madison was called for taking too much time and the quarter ended as Jones carried down to the Berkeley 33.

Three plays into the fourth period, Jones carried on a fourth-and-one-foot situation as Madison again started to roll. Burt passed to Geroff, who was rammed into the Madison bench by a Berkeley player.

A clipping penalty was called against the Bulldogs and the Burt-Jones combination began to click again. But with 8:37 left, the attack slowed down and a Statue of Liberty failed to mystify the Bulldogs.

Berkeley also was unable to roll, with Borrok trying three passes. Geroff ran a punt back to midfield for a 37-yard carry.

Field Goal Try

Jones carried once and Burt picked up ten yards. A penalty against Madison stalled things momentarily and, at the 17-yard line with four yards to go on fourth down, Marv Owca tried a field goal that went wide.

With 4:43 remaining, Jackson found a hole in the Madison line and scampered 80 yards into the end zone.

The crowd was immediately and pleasantly surprised to see the touchdown called back on a clipping infraction.

This forced the Bulldogs to try again from midfield, and Borrok was unsuccessful with three passes. Madison was penalized for piling on, and Jackson successfully carried one play later on fourth and four.

With only minutes remaining, Berkeley began a march toward the Madison goal, picking up two quick first downs. The Bulldogs were stalled on the 12 and with 1:26 were faced with a fourth and eight situation.

The Madison line held again and the Trojans took over with 53 seconds showing in the clock. Jones tried a play and, before another could be run, Madison sustained a penalty just as the horn blew.

TEAM STATISTICS

	Berk.	Mad.
Points scored	7	7
First downs	6	10
Net yards rushing	69	161
Passes completed	2/14	2/11
Passes intercepted	1	0
Net yards passing	40	105
Net yards gained	109	266
Penalties (yds. lost)	85	45
Punts, avg. yds.	8/35	4/25
Fumbles lost	1	5

Scoring by quarters:

Berkeley	0	0	7	0—7
Madison	0	7	0	0—7

Individual scoring:

Madison—Sam Jones, 4 run (Burt PAT run).

Berkeley—Ray Robinson, 38 pass from Nelson (LeMaster kick)

PRESS-RECORD · SPORTS ·

Page 14 Mon., Oct. 3, 1966 Granite City PRESS-RECORD

Warrior Varsity Gets Second Win In Harrier Meet

Granite City's cross country Warriors scored their second varsity win of the season by beating Edwardsville here Thursday afternoon. The varsity score was 24-31. Edwardsville won in Jayvee, 23-33.

Tiger runner Mike Combs' 10:32 over the Wilson Park course took the varsity end, but not after a thrilling shoulder-to-shoulder final mile duel with Warrior Dave Lomax.

Lomax' second place time also was 10:32. Other Warrior finishers were Joe Pashea 3rd, 10:45; Gus Schalkahm 5th, 10:56; Richard Hull 6th, 11:00; and Mike Welszer 8th, 11:05.

Dick Burrows took the jayvee set with a 11:26 clocking. Warrior jayvee finishers were Mark Pashea 4th, 11:37; Tom Oram 5th, 11:42; Alex Tarpoff 6th, 11:44; Tom Neibur 8th, 12:13; and Mike White and Dennis McGee, 10th at 12:14.

Coach Dick Harmon's elation over the good showing of the Warriors was slightly subdued as he spoke on the next opponent.

"We travel to Cahokia tomorrow," he said, "and I see where they've been running very strong. But our boys have been coming around, too," he ended hopefully.

Local Sports

TODAY
(Football)

Riverview Gardens at Granite City, jayvee, 7 p.m.
Collinsville at Granite City, sophomore, 4 p.m.

TUESDAY
(Cross Country)

Madison at Bethalto, varsity, 4 p.m.
Granite City at Cahokia, varsity-jayvee, 4 p.m.

THURSDAY
(Cross Country)

Granite City at Assumption, varsity-jayvee, 4 p.m.

(Football)

Prather at North of Collinsville, junior high, 4 p.m.
Edwardsville at Coolidge, junior high, 4 p.m.
Cahokia at Madison, freshmen, 7 p.m.

LADIES' CLASSIC LEAGUE
Bowland, Thursday

Zimring 2597,902.

Marilyn Champion 180, 523; Pat McMaster 201, 214, 550; Polly Robertson 186, 519; Mary Pashoff 200, 181, 540; Joyce Gibson 186, 501; Marie Bauer 204, 189, 219, 612; Dorothy Avedisian 516; Edith Mitchell 214, 520; Ann Burton 205, 520; Jo Anne Gaumer 200, 537; Loretta Kafka 183, 522; Grace Boyles 190, 532; Lee Heiman 195, 210, 572; Ceil Marcus 185; Bette Summers 181; Rose Earnhardt 192.

Warriors Lead Kahoks in Opening League Grid Game But Bow 13-12

Bad weather, combined with a one-week-old offensive change, allowed Collinsville to squeak by the Warriors 13-12 Friday night at Collinsville.

Warrior Coach Jim Morrison said afterward, "Don't panic. We have one of the best teams in the conference—we're just not clicking."

Morrison told the Press-Record that the Warriors played a better ball game against the Kahoks than they did against Cahokia or Madison.

He added that the Warriors still should end the season with a winning ball club, despite their current 0-3 record. Collinsville also had entered Friday's game with an 0-2 record.

Run by Gauen Sets Stage

Both teams were scoreless in the first quarter, but five minutes into the second quarter—in 90 seconds and a total of only four offensive plays—three TDs were scored, two by Granite City and one by Collinsville.

After the Granite City defense had held the Kahoks. Warrior Keith Gauen gained 65 yards on a punt return to the Kahok's five. On the next play, Dan Partney ran over right guard to the one-yard line, from where Steve Conway, on a quarterback sneak, scored the first TD.

Warrior defense forced the Kahoks to punt from their own 30, and a Warrior partially blocked the punt, giving Granite City possession of the ball on Collinsville's 30.

Pass Produces Touchdown

On first down, quarterback Conway sprinted to the right and hit Ron Sheppard with a 10-yard pass on the Kahok 20. Sheppard ran the remaining yards for the Warriors' second TD, making the score 12-0.

On the first extra point attempt, Dan Partney had kicked with the ball going wide to the right, missing by 3 feet. Partney, who had something in one eye, ran the second attempt, but was stopped short of the goal line.

Collinsville scored its first TD on the first play after Granite City kicked to the 42. A 58-yard pass play from Steve Helmkamp, Kahok quarterback, to Halfback Don Cox gave the Kahoks their first TD. The score was 12-6.

During the third period, the Warrior defense held the Kahoks, limiting their longest gain on the ground to seven yards.

Lose Ball and Lead

In the final quarter, after the Warriors lost two fumbles, the Kahoks moved from midfield to score in 13 plays. Fullback Dennis Mercer went over on a one-yard run.

Kahok Steve Crespi kicked the vital extra point, making the score Granite City 12, Collinsville 13. Crespi had attempted a place kick after Collinsville's first touchdown but failed.

Eight Minutes Remained

The Warriors picked up the next kickoff on the 10 and ran to the 30. They punted after failing to make a first down. The Kahoks brought the ball from their 33 to the Warrior 43, and faked a kick on the fourth down.

With two minutes left in the game, the Warriors began a succession of pass plays with a toss from Conway to Co-Captain Terry Moore, from the 25 to Collinsville's 10. But the ball was called back because of a 15-yard penalty for backfield iin motion.

Field Goal Try Falls Short

On fourth down, after a short pass to Ronnie Laws and with 47 seconds remaining, Partney attempted a field goal from the 18. But the kick fell short, giving the Kahoks possession of the ball until the clock ran out.

Morrison said the Warriors defensive squad played a great game. Terry Yates was cited for doing an exceptional job, and the coach added that Partney did the "best job of high school fullbacking" that he has ever seen.

Morrison also commended Moore and Conway, adding that the Kahoks had the equivalent of 2½ men covering Moore during the game.

"Moore threw a couple of blocks that were worth the price of admission to everyone including babes in arms," Morrison commented.

"We desreve to be 2-1 now. We are not going to panic. In the end we'll have a winning season."

TEAM STATISTICS

	GC	Coll.
Points scored	12	13
First downs	9	6
Net yards rushing	87	97
Passes completed	6/19	2/5
Passes intercepted	1	1
Net yards passing	75	60
Total net yards	162	157
Punts, avg. yds.	4/40	6/24
Fumbles lost	2	2
Penalties (yds. lost)	25	35

Scoring by quarters:

Granite City	0	12	0	0—12
Collinsville	0	6	0	7—13

Individual scoring:

GC—Conway 1 run (kick wide); GC—Sheppard 30 pass from Conway (attempted run of PAT fail); Collinsville—Cox 58 pass from Helmcamp (kick short); Collinsville—Mercer 1 run (Crespi kick).

HIGH ROLLERS

THURSDAY
Brunswick Tri Mor
Gutter Champs

Gloria Wossard — 187
Amy Elkert — 466

Kings & Queens

Everett Wortham — 244, 600
Ed Thomas — 199, 555

Bowl-A-Rama

Dorothy Mathews — 197, 517

Jack & Jills

Edgar Mize — 571
Robert Hopky — 227
Armie Barfield — 207, 549

Bowland
Gutter Gals League

Myrlene Doneff — 200
Shirley Copeland — 488

Bowling Babes

Bee Chastain — 178
Marie Miller — 501

Tri-City League

John Favier — 227, 614
Gary Gubser — 614

Union Electric

Bob Schmidt — 218
Richard Akeman — 590

Elks

P. Bigley — 220
B. Tarris — 574

Granite City Steel Women

Gisela Lerch — 187
Gene Howard — 471

St. Johns Brotherhood

Carl Burgdorf — 268, 594

FRIDAY
Bowland
Industrial League

Art Overby — 246, 635
Paul Gauen — 635

Strikers League

Broadwater — 573
Ashburn — 208

Ladies Independent

Jo Ann Jones — 497
Inez Dyer — 188

Major Handicap

Max Legate — 269, 687

Commercial League

Charles Schafer — 208
Bob Jones — 555

Ladies' CFU No. 222

Stefanie Ridgig — 196
Jackie Leatherman — 493

SATURDAY
Saturday Night Mixed Doubles

Ruby Huber — 213
Lucy Householder — 441
Jake Zuloga — 200
Harry Briggs — 542

Bowland

Charlie Miller — 245, 587
Rose Novich — 201, 557

SUNDAY
Bowland

Earl Baker — 258, 563
Mary Ann Gray — 178
Virginia Dessilhorst — 453

Dog House League

Henry Metclaf — 256, 602
Leona Heiman — 202, 549

Brunswick Tri Mor
Countdowns

Earl Pabst Sr. — 241, 611
Marie Miller — 191
Shirley Greer — 513

PREP GRID SCHEDULE

FRIDAY

Alton at Granite City*
Dupo at Madison*
Wood River at Belleville*
Collinsville at Edwardsville*
Quincy at East St. Louis
Highland at Roxana*
Cahokia at Bethalto*
Belleville Althoff at Urbana
St. Louis U. High at Marquette

SATURDAY

John Burroughs at Western Military Academy
Perryville, Mo., at Belleville East
Augustinian at Assumption
***Conference**

Madison Frosh Maul Highland In 46-7 Contest

Highland's freshman team can take some small solace after being mauled 46-7 at Madison Thursday night. The Trojan freshmen had five touchdowns called back due to penalties.

The wild affair saw the Trojan bench completely cleared of players before the half was reached.

Willie Ackers talled three times on two 35-yard runs and a pass from quarterback Ron Britt, who clicked on two PAT attempts.

Cahokia Next

Harland James scored two touchdowns—one a 25-yard dash and another that went 30 yards. James also ran the ball over for two PAT's. Ted Narvaez also clicked off two TD's of the 20-plus-yard variety.

The contest was a rebounder for Madison's freshmen, who were treated rudely in the opener with Coolidge. They now face another strong opponent in Thursday's encounter at Madison with Cahokia.

Police in Pistol Match at Menard

Chief of Detectives George C. Teller and Police Officers Albert Diak, Allan LeMaster and Elywn Dickey of Granite City competed Thursday in a "900" center fire pistol match sponsored by the Interstate Police Pistol League, held at the Menard Range, Menard Penitentiary.

Tellor fired a 694 to take the first-place sharpshooter trophy and Diak fired 481, taking first-place marksman trophy. Competing with the unclassified category were LeMaster, who fired 463, and Dickey, 380.

The match was attended by 51 police officers and guards from a 100-mile radius of Illinois and Missouri.

After the match, the officers attended a meeting of the Illinois Police Officers Association, Shawnee Division, held at the warden's cottage, where refreshments were served.

Director of Public Safety Ross V. Randolph spoke concerning technical problems faced by today's modern law enforcement officer.

Attending as a guest of the Granite City officers was Howard Steppkotte.

Area Kegler Second

Mary Pashoff, 3113 Fehling road, and Barbara Robinson of Alton, were winners in a pro-am women's tourney over the weekend in Ellisville, Mo. Competing in a field of 50 bowlers, Barbara Robinson won first and Mary Pashoff second. Semi-finals reduced the field to eight in a head-to-head rolloff.

Cue Notable Here

Willie Mosconi, all-around billiard champion for 17 consecutive years, will visit the Tri-City Cue Center Wednesday from 8 to 11 p.m. He will conduct a clinic as well as give an exhibition of his billiard artistry.

Prather Hands Webster 25-0 Pounding Here

Scoring a touchdown in every quarter, Prather junior high's Chiefs rebounded from their opening drubbing at the hands of Bethalto and crunched Webster of Collinsville 25-0 at Prather Thursday.

Stan Corey went 10 yards around end for the first-quarter tally and repeated with a 25-yard end run in the second frame. Extra-point attempts on the first two TD's failed.

With Webster never penetrating beyond the Chiefs' 20 yard stripe, the Prather squad scored its next TD when Richard Lesko drove up the middle on a five yard play. Dennis Reutebuch kicked the extra point.

In the final quarter of a game that saw all 43 Prather players getting into the act, Dan Sucich found a hole off tackle for a five-yard TD run.

Offensive leaders and yardage credited to them were Sucich 87, Corey 67 and Lesko, 34. Defensively, Russ Gray and Corey had 10 tackles. Richard Odom, Randy Hayes and Lesko had seven tackles each.

Prather will next encounter North of Collinsville in a 4 p.m. contest Thursday in Collinsville. Coaches Ray Fyalka and Al Sonnenberg were pleased with the Chiefs' showing against Webster, which had earlier shut-out Assumption junior high, 6-0.

Collinsville in 3-1 Playoff Victory

Collinsville continued to move toward its third consecutive Southwestern Illinois Inter-City Vernon Lucas Cup baseball playoff championship yesterday with a 3-1 win over Pocahontas.

The relatively low-scoring contest saw the Molitor Motor team push across a trio of runs in the fourth inning after two were out. This moves the best-two-of-three series to Pocahontas next Sunday.

Disorderly Conduct

Joe Ziatz, 40, of 2137 Fourteenth street, wa sarrested at 11:30 p.m. Saturday, and charged by police with intoxication, using profane language and disorderly conduct. No hearing date was set.

Coolidge Downs Roxana 32-13

In spite of a sluggish first quarter, Coolidge got rolling and pounded visiting Roxana 32-13 in a junior high football game here Thursday afternoon.

A David Evans to Donald Haddix pass clicked from 10 yards out for the Braves' initial tally in the second quarter. Tony Koziol booted the extra point to conclude the first-half scoring.

A long punt to Roxana's three-yard-line by David Melzer set up Coolidge's next score. After Danny James recovered a fumble, Haddix dove over for the TD. Koziol's PAT kick was good but Coolidge was offside and a run failed.

David McKinney recovered another Shell bobble to set up Haddix's third TD and another Kozial PAT kick in the 20-point third stanza. Haddix shot off tackle a few minutes later for an 80-yard TD dash.

Coolidge's final TD came in the last frame after Roxana had scored its first touchdown. This time, Eddie Hagnauer swept around right end but the PAT failed. A 14-yard Roxana pass play completed the game's scoring.

The Braves, now 2-0 with an earlier 33-7 win over Madison's freshmen, next point for this Thursday's encounter with Edwardsville on the GCHS field.

Birthday Cards
. . . And . . .
CARDS FOR ALL OCCASIONS
HALLMARK & GIBSON QUALITY CARDS
GRAHAM'S
BOOK STORE
Niedringhaus and Delmar

Order Now!
COMBINATION ALUMINUM STORM WINDOWS AND DOORS
GRANITE CITY GLASS CO.
TR 7-5400

Why TOSS DOLLARS DOWN A DRA...
start regular SAVINGS AT
FEDERAL HOME LOAN BANK SYSTEM MEMBER
FEDERAL SAVINGS AND LOAN INSURANCE CORPORATION — SAFETY OF YOUR SAVINGS INSURED UP TO $10,000
MADISON COUNTY Federal SAVINGS AND LOAN ASSOC
3214 NAMEOKI RD. GRANITE CITY

School Menus

Milk also is served, and bread and butter are served when the menu does not include a sandwich.

Granite City

SR. HIGH AND JR. HIGHS

Tuesday — Hamburger plate, choice of sandwich or Italian beef with noodles, buttered corn, garden salad, cream bread, prune cake.

Wednesday — Hamburger plate, choice of sandwich or country style steak, Delmonico potatoes, buttered peas or pea salad, hot biscuit, apricot halves.

Thursday — Hamburger plate, choice of sandwich or Mightie Mo, buttered green beans, apple crisp.

Friday—Hamburger plate, choice of sandwich or fried fish with tartar sauce, tomato soup, peach cobbler.

Monday — Hamburger plate, choice of sandwich or wiener with sauerkraut, mashed potatoes, buttered peas, choice of fruit.

GRADE SCHOOLS

Tuesday—Italian beef and noodle, buttered corn, garden salad, cream bread, peach cobbler.

Wednesday—Country style steak, Delmonico potatoes, buttered green beans, fruit salad.

Thursday — Hamburger on bun, French fried potatoes, buttered spinach, orange, gelatin with fruit.

Friday—Long fish sandwich, spaghetti with tomatoes, cole slaw, ice cream.

Monday — Wiener and sauerkraut, mashed potatoes, buttered peas, choice of fruit.

Madison

SENIOR HIGH

Tuesday — Pork patties, kraut, whipped potatoes, apple crisp.

Wednesday — Salisbury steak, parsley potatoes, green beans, tossed salad, fruit gelatin.

Thursday — Pig-in-a-blanket, whipped potatoes, buttered peas, celery and carrot sticks, fruit salad.

Friday—Fish squares, macaroni and cheese, stewed tomatoes, dill slices, sweet rolls.

Monday — Porcupine balls, whipped potatoes, green peas, cole slaw, cookies.

JUNIOR HIGH

Tuesday — Wieners and kraut, mashed potatoes, peach cobbler.

Wednesday—Beef and noodles, buttered corn, tossed salad, cherry crisp.

Thursday—Sloppy Joe on bun, baked beans, pickles, peach slices.

Friday — Tuna salad sandwich, oven browned potatoes, stewed tomatoes, fruit cocktail.

Monday — Chili and crackers, peanut butter sandwich, prune cake.

HARRIS

Tuesday — Barbecue luncheon meat sandwich, oven browned potatoes, tossed salad, buttered corn, plums.

Wednesday—Mexican casserole, spinach, fruit gelatin.

Thursday — Hamburger on bun, baked beans, sliced pickles, carrot sticks, oatmeal cookie.

Friday—Tuna noodle casserole, peas, black olives, cherry pudding.

Monday—Chili and crackers, peanut butter sandwich, cheese squares, apple crisp.

LOUIS BAER

Tuesday — Spaghetti with meat sauce, slaw, green beans, cherry cobbler.

Wednesday—Whipped potatoes, creamed turkey, peas, lettuce salad, peaches.

Thursday—Baked beans, sloppy Joe on bun, pickles, applesauce.

Friday — Macaroni and cheese, corn, tossed salad, ice cream.

Monday — Chili with crackers, peanut butter sandwich, celery sticks, cake.

BLAIR SCHOOL

Tuesday — Vegetable beef soup, chease slices, candied sweet potatoes.

Wednesday—Wieners in sauce, spaghetti, cole slaw, prunes.

Thursday — Meat loaf, whipped potatoes, gravy, peas, applesauce.

Friday—Tuna and macaroni salad, green beans and corn, ice cream.

Monday — Sloppy Joe on bun, sliced pickles, cream style corn, potatoes in jacket, fruit cocktail.

DUNBAR

Tuesday—Barbecue beef on bun, sweet potatoes, buttered corn, peach halves.

Wednesday — Vegetable beef stew, corn bread, celery sticks, cinnamon apples.

Thursday — Beef and gravy, whipped potatoes, green peas, sliced beets, gelatin.

Friday — Salmon patties, potato salad, spinach, ice cream.

Monday — Chili and crackers, carrot strips, sliced cheese, applesauce.

Venice & Lincoln

Tuesday — Chili with crackers, cheese, celery sticks, peanut butter sandwich, apple crisp.

Wednesday — Cheese dog on bun, buttered potatoes, spinach, cake.

Thursday — Hungarian goulash, corn bread, gelatin.

Friday—Grilled cheese sandwich, vegetable or tomato soup, peach halves.

Monday—Beef and noodles, buttered corn, celery sticks, sliced peaches.

St. Margaret-Mary

Tuesday — Chili with crackers, peanut butter sandwich, relish plate, fruit cobbler.

Wednesday—Turkey and noodle casserole, green beans, beets, fruit salad.

Thursday — Baked ham, potato salad, buttered corn, gelatin.

Friday—Scrambled eggs, French fried potatoes, peas and carrots, blue plums.

Monday — Coney Island, corn curls, slaw, peaches.

Sacred Heart

Tuesday — Hamburger gravy, mashed potatoes, cole slaw, cookies.

Wednesday—Sloppy Joe on bun, potato salad, pickles, cake.

Thursday—No school; Teachers' Institute.

Friday — Toasted cheese sandwich, tossed salad, green beans, half of a boiled egg, fruit.

Monday — Chili with crackers, carrot and celery sticks, fruit cobbler.

St. Elizabeth

Tuesday—Meat loaf, mashed potatoes, sauerkraut, fruit gelatin and cookies.

Wednesday — Pizza casserole, creamed peas, tossed salad, fruit.

Thursday—No school; Teacher's Institute.

Friday — Toasted cheese sandwich, tomato soup, celery and carrot sticks, apple crisp.

Monday — Sloppy Joe on bun, baked beans, pickles, cherry cobbler.

St. Mary's

Tuesday — Pig-in-a-blanket, whipped potatoes, lettuce salad, gelatin.

Wednesday — Vegetagle beef stew, home made rolls, pickles, beets, applesauce.

Thursday—No school; Teachers' Institute.

Friday — Tuna salad, macaroni and cheese, peas, fruit gelatin cups.

Monday — Sloppy Joe on bun, oven browned potatoes, green beans, cake.

Crowd of 4700 at Speedway

No Injuries in Three Mishaps At National Auto Races Here

A crowd of 4700 saw $15,700 in prize money awarded to winners in yesterday's IMCA Sprint Car Championship races at Tri-City Speedway. The day's racing saw only three crashes, with no injuries to drivers.

The event was the windup affair for the International Motor Car Association's 1966 season.

Hometown racer Ronnie Perkins flipped his car twice during a practice round as the program got rolling at noon.

Another time trials crash victim was Don Hewitt, Troy, O., whose car flipped five times on the back stretch. Hewitt only had the wind knocked out of him.

Andretti Crash

Then in one of the most spectacular crashes, Aldo Andretti, twin half of the famous Andretti brother racing duo, lost control of his car in the third heat race.

Aldo's mishap occurred on the front straightaway and his auto climbed the fence, tearing out a section of the wire mesh webbing. The driver miraculously escaped injury in an event that had to be started three times.

Two drivers spun out as this heat race was getting started, forcing another attempt before Andretti came around for his crash.

Wade Honored

Jerry "Scratch" Daniels, St. Paul, took fastest qualifying with a clocking of 24:40 as the day's event got rolling. Forest Lake, Minn., driver Jerry Richards was second, only two hundredths of a second off Daniels' time. Roxana driver Bill Puterbaugh was third and Wichita's Grady Wade was fourth.

Photo by J. C. Richardson

MATCH RACE WINNER Bill Puterbaugh of Roxana, who drove a Bardahl owned automobile to win a race sponsored by STP pitting together the four fastest cars in yesterday's IMCA event at Tri-City Speedway.

Heat race winners were John Backland, Kansas City, Rollie Beale, Toledo, and Jerry Blundy, Galesburg.

Wade, living up to his reputation, took the semi-feature and the feature during a day that saw him crowned 1966 Sprint Car Rookie of the Year.

Puterbaugh, who came in second in the feature event on a card that saw 34 cars entered, scored an ironic victory in the match race that pits the day's fastest cars.

Driving a car owned by the Bardahl Corp., the Roxana racer triumphed in this STP-sponsored event.

Feature Event

In the feature event, Wade started at the front and maintained his pace throughout the 30-lap race. Daniels, running in the second position for 12 laps, blew an engine and was overtaken by Puterbaugh, who finished second.

Starting in fifth position, Woodside came on to finish third while Blundy moved up into fourth from an eighth position start.

Beale, who started in tenth position, came in fifth and Springfield's Jim Moughan, who started in the No. 4 slot, came in sixth.

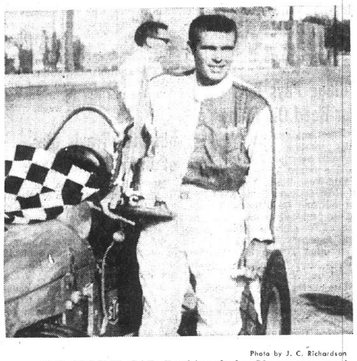

Photo by J. C. Richardson

1966 SPRINT CAR Rookie of the Year, crowned yesterday at Tri-City Speedway, is Grady Wade, Wichita, Kan. He also won the feature event at the race.

Punt-Pass-Kick Scores Subject To Ups, Downs

What kind of marks should boys competing in Ford's punt-pass-kick contest at the Granite City high school stadium Oct. 16 shoot for?

Results from the 1965 competition in the St. Louis first level (Local and Zone) scoring give some hint. By age groups the following scores were attained: 8—196; 9—234; 10—270; 11—313; 12—316; 13—337.

But boys who are not attaining these scores might take heart. Weather, wind and other factors, including the apparent fact that even champions have bad days, influence scoring.

Performances Vary

For instance, a look at just the eight-year-old scoring from 1965 is most interesting. In the second level (District) competition in St. Louis last year, the winner's s core was 182, less than in local scoring.

Eight-year-olds scoring dropped further in the third level (Area) event, where the winner scored 171. It picked up significantly in level four (Division) competition, to a total of 221. But the eight-year-old winner in fifth level (National) competition only scored 175.

Commenting on this, the director of PP&K here, Granite City school athletic director Dick Yaes, said, "Certainly, boys have good and bad days. Also, the weather on a particular day is important. I remember last year in St. Louis it was a damp, rainy day."

Scoring Explained

Yates also came up with another observation.

"Out in Texas somewhere boys were making fantastic scores," he said. "Officials began investigating and found they were not subtracting their minus penalty scores for each foot the ball falls on either side of a dead center line."

An example of the minus penalty scoring can be illustrated thusly: a kick of 55 feet equals 55 points; but if the ball lands 10 feet right, or left, of the center accuracy line, the score here would be 45.

Still Time to Enter

Scoring, and minus penalty points, is the same for punting, passing and kicking, which all add up to a final total PP&K score.

PP&K entry forms are available at the B. E. Hohlt agency, 1837 Madison avenue, through Oct. 7. Also available is a free book detailing the complete PP&K story.

With the local competition, which starts at 1:30 p.m. on Oct. 16, nearing, Yates had one further comment. "Get out there and practice," he urged local contestants.

Boosters Looking For Added Boost

Boosters of the Fighting Warriors will hold a meeting tonight in the Granite City high school gymnasium following the 7 o'clock jayvee game with Collinsville here. Approximate time of the meeting is 9 p.m.

Films of Warrior games will be shown. A special appeal is being made for more membership payments and larger attendance.

YMCA SOCCER GAMES

SATURDAY

Pee Wee

Mexican Honorary Commission 4, Farm Fresh 0

Atom

Collinsville Kickers 4, St. Margaret Mary 0

Midgets

Mexican Honorary Commission 2, Local 65 1

Gasparovic Agency 1, Mitchell A. C. 1

Juvenile

Collinsville Kickers 3, St. Elizabeth 0

GC Steel Credit Union 4, Gasparovic Agency 0

SUNDAY

Pee Wee

Local 65 5, Mitchell A.C. 1

Atom

St. Elizabeth 3, Lincoln Place 0

Bantam

St. Elizabeth 4, Lueders Agency 0

Mitchell A.C. 2, Gasparovic Agency 0

Midget

St. Elizabeth 2, Rozycki Realty 2

Juvenile

GC Steel Credit Union 4, St. Elizabeth 1

Prep Grid Results

FRIDAY

Madison 7, Berkeley, Mo., 7
Collinsville 13, Granite City 12
Bethalto 23, Roxana 9
CBC 41, Collinsville Althoff 0
Highland 25, Dupo 6
Belleville West 21, Quincy 0
Wood River 7, Edwardsville 0
Cahokia 18, Centralia 13
St. Louis U. High 34, Assumption 0
East St. Louis at Alton, postponed, power failure

SATURDAY

Belleville East 13, Marquette 12
Western Military 12, Missouri Military 2
Peoria Manual 26, East St. Louis Lincoln 12

Park Flag Football

SATURDAY

Ron Hall League

Bowler Trucking 24, Nameoki Garage 0

Burger Chef 2, Granite City Culvert Jr. Rams 0

Ken Gray League

GC Culvert Rams 34, Petrillo Produce 0

Red Barn 12, Packers 0

Midwest Floor 25, Bowler Trucking 20

Burt's Chuck Wagon 27, Eagles 13

7th Grade League

Rams 34, Tri-City Speedway 13

Maryland Bi-Rite 19, E. J. Miller 0

Tuchdowns: Ron Hall—Kenny Siebert (2), Rickie Hodge 2, Bowler Trucking; Greg Ahlers (safety) Burger Chef; Ken Gray —Allen Green (2), Kirk Hulse (2), Rickie Doty, GC Culvert Rams; Terry Hollis, Brett Champion, Red Barn; Jim Mank (2), Keith Gehling (2), Midwest Floor; Dennis Hasty (2), Dale Williams, Bowler Truckers; Mike Martinez (3), Denny Sedabres, Burt's Chuck Wagon; 7th Grade—John Jennings (4), Rick Gaines, Rams; Ralph Puhse, Ken Dyer, Tri-City Speedway; Willie Christopher, Mark Wagner, Mark Speer, Maryland Bi-Rite.

Play of the week—99-yard pass from Joe Wallace to John Jennings in 7th Grade Rams-Tri-City game.

Girl Loses Wallet

Mrs. Wanda Belcher, 4824 Mueller avenue, reported at 5:25 p.m. Saturday that her daughter, Janet Belcher, lost her wallet containing $7, papers and her driver's license at Grant's store.

Parked Auto Struck

The auto of Donald Aldridge, 1932 Sixth street, Madison, backed into the left side of a parked car owned by Patricia McKinney, 823 Washington avenue, at 12:15 a.m. Saturday at 21st street and Washington avenue.

MORE ABOUT

Burglars

Kemp Pool Hall at 321 West Second street, reported to Madison police Thursday evening a money bag containing $50 had been stolen from his business.

Kemp told police the thief may have hidden in the hall until closing time, because we found the door lock secure and the lock untampered with, when he opened the hall.

An unknown amount of money was stolen from the office of the Jiffy Car Wash, 1507 Madison avenue, in a burglary Saturday night, it was reported at 10:25 a.m. Sunday. The lock on a filing cabinet was punched out. There was no sign of forced entry.

About $5 in coins and a half box of cigars were stolen in a burglary at the Sinclair Oil Co. office, 1701 Madison avenue, after 9 p.m. Saturday, it was reported at 8:15 a.m. Sunday. The office was ransacked. Entry was gained by knocking out the lower pain of glass in a door and removing a pipe propped against it.

Tavern Burglary

About $265 in coins was stolen in a burglary at Dan's Den, 5707 Collinsville road, State Park Place, after 2 a.m. Sunday, it was reported to the county sheriff's office by Dan McGrew, proprietor.

The money came from cigaret, bowling and juke box machines which were forced open. Entry was gained by prying the front door.

Burglars broke into the New Salem Baptist Church, 208 Bremen avenue, Venice, Saturday, pried open a soda machine in the church kitchen and took the coin box, according to a report by Venice police. Officers said entry was made through the kitchen door, and only the coin box wa staken. A hammer, file, and screwdriver were found on he floor. The theft was reported at 5:55 p.m.

Harry Chamorro, St. Louis, was robbed of his coat, watch, ring, an undetermined amount of change and $4 in bills in a strongarming in Venice. Chamorro told police he got into a car with four men he met in St. Louis shortly before 1 a.m. Sunday. The men drove to Venice where they robbed him and pushed him out of the car near Main street and Breman avenue.

Home Entered

Orris Stewart, 2449 Bryan avenue, reported to police at 11 p.m. yesterday that someone had entered his home by forcing the front door open between 7 and 10 p.m. He said the lock on the door was loose, and entry may have been gained by pushing on it. No evidence of pry marks were visible and nothing appeared to be missing at the time the report was filed.

Police are investigating a report made at 8:45 a.m. yesterday that a pistol, car keys, blank checks and part of a coin collection are missing from the home of Mrs. Jane Stroehmer, 2248 Washington avenue.

It is believed the theft occurred in daylight hours Wednesday. No evidence of forced entry was found at the home. The missing items included a pistol, serial number unknown; a silver dollar and a Kennedy half-dollar; one 1842 dime and several other assorted dimes and liberty nickel pieces; two blank checks for a local bank; and keys to the family auto.

The office of the Lindley Trucking Co., 1701 Grand avenue, was ransacked in a burglary Saturday night, it was reported at 12:10 p.m. Sunday. There was no report of anything missing.

Purse Stolen in Tavern

Mattie Clubb, 821a Niedringhaus avenue, reported to Madison police that her purse, containing about $11 cash, papers and photographs, was stolen from Buzz's Tavern in Madison between 3:30 and 4 a.m. Saturday. She told police the purse also contained two check books and a savings account book. A man and a woman were in the tavern about the time the theft occurred, she reported.

A public telephone was pried off the wall at Third street and Broadway in Venice early Saturday morning. The coin box and mouthpiece were missing.

Mrs. Thedus Hubbard, 1939 (rear) Cleveland blvd., notified police at 9:15 p.m. Saturday that during the daylight hours a thief had entered her home and stole a blue clock radio from the kitchen table. She reported the front door had not been locked.

Police discovered that glass was broken out of a side panel window at Fleishman's Men's store, 19th street and Delmar avenue, in a burglary attempt at 3:35 a.m. Saturday. There was no entry.

William Hart, Charleston, Mo., reported Thursday that the tire, wheel and hubcaps were stolen from the front of his 1966 auto while it was parked during the night in front of the TraveLodge motel.

House Burglary

Mrs. Ruby Mayberry, 2110 Nevada avenue, reported that $27 from a box, two silver dollars and a dollar in coins from a jar and another dollar in coins in another box were stolen in a burglary after 7 p.m. Sunday.

Also taken were two eight-transister radios from a bedroom and kitchen. The front bedroom was ransacked and the control panel was torn off a television set. Entry was gained through an unlocked rear bedroom window.

CHIEF RABBAN ROY L. WILIMZIG (left) of Granite City confers with Deputy Imperial Potentate Thomas F. Seay (center) of Chicago and Past Potentate Ralph Shirkey of Columbus, O., on a Shrine program to be held in Granite City next year. The program is to be announced in January.

MORE ABOUT

Crashes

highway department had planned to resurface it last week with a non-skid bituminous material. However, bad weather forced a delay in the work.

4 Hurt in Crash

Four persons were injured in a two-car collision Thursday evening when the auto of Mrs. Eugenia Crader of 2017 Fifth street, Madison, who was going west on Fifth street, collided with the car of Lloyd Farley, 53, of 2429 Bryan avenue, who was traveling south on McCambridge avenue.

Mrs. Crader is to be charged by Madison police with failing to yield right-of-way.

The injured, taken to St. Elizabeth hospital by ambulance, were Mrs. Crader, who was treated for abrasions to her left foot and released; her son Robert Crader, 3, who was examined and released; a passenger Mrs. Carolyn Sparks of 1511 Second street, Madison, who had multiple contusions and was admitted, and her son, Brian, 2, who was treated for a lacerated scalp cut and released.

Two Persons Injured

Two persons were injured in a three-auto accident at 4:35 p.m. Thursday at 21st street and Madison avenue when a taxicab driven by Utah C. Downs, 42, of 64 Garasche Homes, struck the rear of a car driven by Mrs. Barbara Begemann, 44, of 2728 Birch street, knocking it into the rear of one driven by Doris L. Overhulser, 3200 Carlson avenue. The two front cars were stopped in traffic.

Admitted to St. Elizabeth Hospital were Mrs. Begeman with neck pains, a lacerated left knee and abrasions to her right knee, and Downs, who was unconscious, with abrasions. Downs was charged with careless driving and was summoned for a hearing by Oct. 14.

Mrs. Shirley Miller, 31, Collinsville, and her son, David, four, were hurt Friday morning in an auto-truck crash near Collinsville. She was admitted to St. Elizabeth Hospital with a head hematoma, later being released, and he was treated for a chin laceration.

Hurt in Bridge Crash

Martha Franklin, 50, St. Louis, suffered cuts about her face at 12:10 a.m. today when the car she was driving on the west end of McKinley bridge crashed into the north bridge railing.

The car was headed west on the bridge when the driver apparently lost control and crashed into the railing, police reported.

Miss Sharon Parsons, 18, Lutesville, Mo., a Barnes Hospital student nurse, was treated Sunday at St. Elizabeth Hospital for scratches on both legs suffered in an auto accident.

Car Hits Rail Signal

Edward Green, 21, of 2409 Glen drive was hurt at 6 a.m. Friday while on his way to work when his auto slid on slick pavement of Highway Three and struck a railroad signal light near Alton. He was treated at St. Elizabeth Hospital for a headache and sore neck.

Roland A. Kries, 20, of 2538 Spalding avenue, was injured when his auto struck another owned by Wayne R. Chandler, Decatur, which was parked at 2935 Washington avenue at 1:35 a.m. Sunday. The Chandler car was pushed into the front yard at 2939 Washington avenue. Kries said he was trying to light a cigaret when the accident occured. He was charged with careless driving and was summoned for a hearing by Oct. 14.

Auto Runs Off Road

Michael Mueller, 18, of 1527 Lindell blvd., was injured when his auto ran off the road and struck a fence on Bypass 66 near Route 3 at about 3:15 a.m. Sunday. He was taken by ambulance to St. Elizabeth Hospital with three small cuts to his chin, cuts and abrasions to his lower lip and a swollen area beside his right eye. He was released.

Marshall E. Carney, 40, of East St. Louis, was injured when his auto collided with another driven by Thomas Hundley, 2519 Lynch avenue, at 2:45 p.m. Friday at 15th street and Grand avenues. Hundley was charged with driving with an expired license and was summoned for a hearing by Oct. 10.

Pedestrian Struck

Mrs. Eva Kuhrik, 69, of 4203 Lake drive was struck by an auto driven by Ruby I. Morgan, 2021 Johnson road, while crossing the street at 19th street and Edison avenue at 11:45 a.m. Friday.

She was taken to St. Elizabeth Hospital by ambulance for treatment of abrasions to the left arm. X-rays were taken and she was released.

The driver said that after a truck passed, she started to make a left turn and did not see the pedestrian. She was charged with a right-of-way violation and was summoned for a hearing by Oct. 14.

A 73-year-old pedestrian was struck by an auto when he stepped down from the railroad track retaining wall in the 300 block of State street about 2 p.m. Thursday.

Dennis Morris, who gave his address as West Third and Jackson avenue, Madison, was taken to St. Elizabeth Hospital by an ambulance called by Madison police.

The motorist, Andrew Mills jr. of St. Louis, said Morris stepped in front of his car from "out of nowhere," and that he could not avoid hitting the man.

Morris complained of pains to his left shoulder and arm and was admitted to the hospital.

Robert Scarborough, 39, of 2024 Washington avenue, suffered minor injuries when his auto struck the parked car of Larry E. Gain, 1721 Ferguson avenue, at 2:35 p.m. Thursday at 21st and Iowa streets. Scarborough, who said he had the flu and must have blacked out, was charged with driving on the wrong side of the street and was summoned for a hearing by Oct. 10.

Change Name of Student Paper; Press Run Seized

Southern Illinois University's weekly student newspaper at the Southwestern Campus at Edwardsville was back in circulation today under its old name "Alestle," following a run-in last week with administration officials.

The newspaper's entire press run of 4500 copies was confiscated at a Wood River printing plant last Thursday on orders of administrative authorities who objected to an arbitrary change of the newspaper's name by the editorial staff. The paper was printed under the new name of "Spectator," rather than under the name "Alestle" which has been in use since 1960.

Dale Armstrong, edtitor, said he was told by Thomas Hansmeier, asstisant dean of student affairs, that the paper would be printed under the name "Alestle" or the paper would have a new staff. Armstrong said another official told him the staff would face possible expulsion if any further attempt was made to change the paper's name without authority.

According to SIU Vice-President Robert W. MacVicar, the administration received no request from the official student organization to change the name. He added, however, that such a request would be given "careful consideration." The editorial staff said a request will be made through proper channels.

Armstrong said the paper's staff had received criticism for the paper's name "Alestle" which is a combination of the first letters of Alton, East St. Louis and Edwardsville, and which was submitted as a "joke" in a contest to name the paper in 1960. Critics complained the present name has no meaning.

MORE ABOUT

Hospital Water

enough to keep the boilers going and nominal water supply to the rest of the hospital," Pinney said.

By 9 o'clock the cracked pipe had been mended with a jacket, and normal water supply was restored to the hospital, Pinney added.

Three Car Collision At Market and State

A three-car collision at Market and State streets Friday afternoon involving R. T. Thomas, 54, of 203 Allen street, Eagle Park, Arthur Evans, 64, of 3265 Fourth street, Venice and Walter Stutz, 46, of Alton resulted in one driver, Thomas, being charged with driving without a driver's license by Venice police.

Stutz was going south on State street, Thomas was going east on Market street and Evans was going north on State street when Thomas' car collided with Evans' auto which in turn ran into the Stutz car.

Name is Omitted

Omitted from a list of Boy Scouts selected to become members of the Order of Arrow Lodge 126, published in Thursday's issue was Kevin Nicol. He is senior troop leader of Troop 22 sponsored by Frohardt school and was chosen by the Order to take the first brotherhood step.

Four Hubcaps Stolen

Larry Merrick, 2610 Madison avenue, reported last Saturday that four wire hubcaps were stolen off his 1965 auto while it was parked on the Granite City Steel Co. parking lot during the night.

Two Charges Filed

Jerry L. Hogue of 2131 Collinsville road, Madison, was charged by Granite City police with speeding and careless driving, when arrested at Highway 162 and Nameoki road, at 9:35 p.m. yesterday. He is to appear by Oct. 19.

Two Autos Collide

A collision occured at 7:55 p.m. Friday in the 2900 block of Nameoki road involving autos driven by Marlin Richardson, 2137 Grand avenue, and Mrs. Essie Delaloye, 2534 East 28th street.

Speed Charge Filed

Walter A. Phillips, 2314 Delmar avenue, was charged with driving too fast for conditions at 2900 Madison avenue at 1 p.m. Friday. He was summoned for a hearing by Oct. 20.

Niedringhaus Mishap

Autos driven by Elkie B. Rich, 3014 Washington avenue, and Benjamin Jones, St. Louis, were involved in an accident at 7:25 a.m. Saturday at 1100 Niedringhaus avenue.

Auto Battery Stolen

Elmer Parson, 2803 Harding blvd., reported at 10:15 a.m. Saturday that a 12-volt battery was stolen from his 1957 auto parked during the night at his home.

25th Wedding Anniversary

Mr. and Mrs. Earl Wofford, 2523 Sheridan avenue, entertained relatives and friends Saturday evening in honor of their 25th wedding anniversary.

A buffet supper was served to the following couples and their families: Mr. and Mrs. Stanley Demery and Mr. and Mrs. Walter McGee of Collinsville, Mr. and Mrs. Kenneth Demery, Mr. and Mrs. Wallace Demery, Mr. and Mrs. Edward Stegle, Mr. and Mrs. Thomas Ryan, Mrs. Robert Shipley and sons, Mr and Mrs. Larry Richey, Mr. and Mrs. Thomas Ryan jr., Mr. and Mrs. Curtis Wofford, Mr. and Mrs. Leonard Svoboda, Mr. and Mrs. Bobby Wofford, Mr. and Mrs. James Patterson, Mrs. Maude McDowell, Mr. and Mrs. Mike Chomko, Mr. and Mrs. William Laycock, Mr. and Mrs. Calvin Elmore and Miss Marsha Galloway.

MORE ABOUT

Highway Dep't.

without a median is the crossing of the highway center, resulting in head-on crashes.

Records also show, Kronst said, that the number of rear-end collisions in the traffic lanes are substantially reduced by the 18-foot median, and practically eliminated by the 42-foot median.

Can Clear Lanes

"On a highway without a median," he said, "motorists wanting to turn left into intersecting streets or roads, must stop in the traffic lane to await the passing of traffic from the opposite direction. With an 18-foot median, the driver can pull into the median but not sufficiently to clear the vehicle entirely from the traffic lane. In a 42-foot median, however, there is ample room for a car, or even a truck, to clear the traffic lanes to wait for passing traffic in the other lanes."

A delegation of protesting homeowners met ten days ago with Kronst to protest the original right-of-way plan. The group since has sent letters to government officials and legislators to support their demands for a change in plan.

Identifies Handbag

Mildred V. Belmont, East St. Louis, identified and claimed her handbag and purse at 5:45 p.m. Sunday after she had left it in a phone booth at 22nd street and Madison avenue. It was found by Benny Pulley, 2215 State street, who had taken it to the police station.

Improper License Plates

Arrested at Niedringhaus avenue and Benton street at 2:15 a.m. today, Cedric Starnes of 2801 West 22nd street was charged with improper use of license plates and operating a car without a driver's license. He is to appear by Oct. 14.

Two Violations

John W. Hoffman of 1332 Granite street was charged with careless driving and having no driver's license when arrested at 10:45 p.m. yesterday by Granite City police. He is to appear by Oct. 19.

Truck, Car Collide

An auto driven by Richard L. Dunning, 2822 Myrtle avenue, and an Illinois Power Co. pickup truck operated by Larry L. Duenning, 1363 Norwood drive, collided at 4 p.m. Sunday at 23rd street and Cleveland blvd.

Two Autos Collide

Autos driven by Clem Rehagen, 2242 Delmar avenue, and Mary L. Brumley, 2111 Dewey avenue, collided at 7:55 p.m. Sunday at 2111 Clark avenue.

Four Auto Tires Cut

Millard Clutts, 2435 Delmar avenue, reported at 8 a.m. today that four tires were cut on his auto while it was parked during the night at his home.

Tire, Wheel Stolen

The left rear wheel and tire was stolen Thursday from the car of Jasper Dorancricched, 323a Madison avenue, Madison, while the auto was parked in front of his home.

Hurt by Case of Soda

A falling case of soda injured the left hand of Larry Jones, 27, an Alton soft drink delivery man, Friday morning. He obtained x-rays and treatment at St. Elizabeth Hospital.

Speeding Charge

Arrested for speeding at 25th street and Madison avenue at 9:15 p.m. yesterday was Lindsey C. Carden of 2909 Ash avenue, who is to appear for a hearing Oct. 17.

Hit-Run Accident

An auto owned by Thomas H. Baldwin, 2714 West 20th street, was struck in the left front by a hit-and-run driver while it was parked in front of his home, it was reported at 9 a.m. Sunday.

CALL YOUR REALTOR
MORRISS REALTY CO.
TR 6-4400

FEDER HUBER
FURNITURE CO.
1908 STATE STREET • GRANITE CITY, ILLINOIS

MOTOROLA
Rectangular
COLOR TV

Now in a new slim cabinet with fine furniture styling

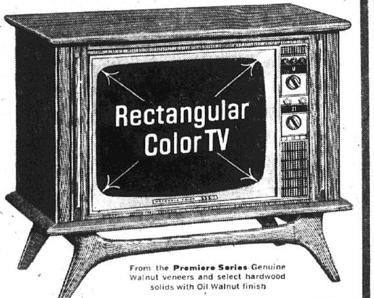

Big Color Picture
Rectangular Tube — THIS
Round Tube — NOT THIS

Slim Color Set
THIS with Rectangular Tube
NOT THIS with Round Tube

From the **Premiere Series** Genuine Walnut veneers and select hardwood solids with Oil Walnut finish

- Power transformer chassis
- Tint control
- Automatic demagnetizer
- Color indicator light
- Solid-State UHF tuner

$619.95

23CL336B

23" overall diag. tube meas.; 274 sq. in. picture viewing area

LIMITED SUPPLY!

YES, WE HAVE THE 1966 MOTOROLA RADIOS

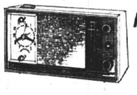

MOTOROLA
SOLID-STATE
CLOCK RADIO

- Plays you to sleep, shuts itself off
- Lets you tell time in dark
- Lazalarm® repeats wake-up calls

$32.95

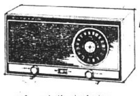

MOTOROLA
FM/AM
TABLE RADIO

- Accurate Vernier tuning
- Automatic Frequency Control minimizes FM signal drift

$39.95

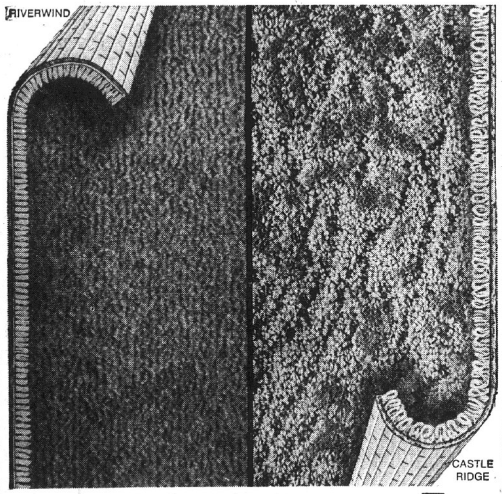

PLUSH VELVET...OR MULTI-LEVEL

PUREST COLOR No other fiber marries dyes so handsomely . . . is so thoroughly fade-proof. And there's a wide choice of 14 lovely decorator shades to choose from!

EASIEST TO CLEAN Blot up common spills and your Gulistan Acrilan Carpet is restored to unmarred beauty. Moth and mildew proof . . . and non-allergenic, too!

SPRINGIEST, LONGER WEARING Keeps its pristine good looks much longer . . . it's Performance Rated* for HEAVIER TRAFFIC, confirmed by Good Housekeeping Institute. Despite its muscle, these carpets are deep and lush, cloud-like underfoot!

A ACRILAN acrylic fiber CHEMSTRAND

GULISTAN® CARPET

GREATEST VALUES—LOOK, THEY'RE ONLY

YOUR CHOICE $9.95 Sq. Yd.

FEDER & HUBER
FURNITURE

WE MEASURE — WE INSTALL
NO MONEY DOWN
TERMS AS LOW AS $10 MONTH

1908 STATE STREET
Downtown Granite

Easter Seal Society Installs New Officers

Officers of the Easter Seal Society of Madison county installed last week are Mrs. Carol Roach, president; Dr. Ralph Baahlmann, vice-president; Mrs. Elvia Lamm III, secretary; and Dr. Howard Otstot, treasurer, all of Alton.

Among the new board members are Dr .George Wilkins and Mrs. Ralph Wilson of Granite City.

The installation took place at a dinner meeting with Tom Shrewsbury, executive director of the Illinois Association for the Crippled, Inc., parent organizatio nof the Society, as guest speaker.

Accompanying the speaker was James Gray, program director of the State Society in Springfield. Plans for the coming year were reviewed and a film was shown.

Crash at Intersection

Two cars were involved in a collision at Market street and Broadway in Venice Thursday. Frederick Becker of 2032 Fourth street, Madison, was going west and Harold Duckworth jr. of 2319 Washington avenue was going east when both cars collided.

I'm proud to represent the
WORLD'S LARGEST
AUTOMOBILE INSURANCE COMPANY

ROY THEBEAU
3516 Nameoki
TR 6-8728

HASSLER
3727 Nameoki
TR 7-4918

ED NICHOLS
3014 Madison
TR 6-8258

MIKE TOUNDAS
1801 Pontoon
GL 2-3123

GERALD THEBEAU
3512 Nameoki
GL 1-7507

HARRY THEBEAU
1511 Fifth St.
TR 6-7970

STATE FARM INSURANCE
STATE FARM MUTUAL
AUTOMOBILE INSURANCE COMPANY
Home Office: Bloomington, Illinois

12 Defendants On Trial Calendar In Circuit Court

Twelve defendants charged with area crimes were listed on the criminal calendar of the Madison county circuit court which started today at Edwardsville.

They are William H. Rowland, 27, of 1723 Edison ave. charged with the murder of Jerry Thompson, 23, of Upton, Ky., last Feb. 28; Ernest Verba, 23, of 912 Iowa street, Madison, charged with the rape of a 12-year-old Madison girl on June 7.

Arthur Spiroff, 33, of 2938 Morgan avenue, charged with taking indecent liberties with a child; Melvin Havron, 24, of 2805 Marshall avenue, charged with altering state license plates; George Todoroff, Granite City, charged with taking indecent liberties with a child.

Donald Phillip Rouland, 29, of 2628 Benton street, charged with taking indecent liberties with a child; Charles Vernal Scott, 29, of 539 Fleming place, charged with aggravated battery in the stabbing of his father-in-law in a tavern dispute on July 8; Martin Craig, 39, of 1633 Third street, Madison, and William Earl Henderson, charged with burglary at the Hlava garage in Madison on June 22.

Alvin Thompson, 33, of 1100 Calhoun street, Charles Matthews, 37, of 307 Weaver street, and Jewel Dandridge, 35, of 203 Viola Jones Homes, all of Venice, charged with theft of more than $1000 worth of construction tools at the Dunbar school site in July.

Also set today was a motion to consolidate cases of Rickv Brandon Wallace, 18, of 1221 Edwardsville road and Richard Lee Applegate, both charged with taking indecent liberties with a child.

Mrs. Irvin Presides At 'Boss Night' Event

Mrs. Alma Irvin, director of the Granite City school district's school lunch program, presided at the annual "Bosses' Night" dinner meeting of the Madison County School Lunch Association Thursday evening ,at Roxana.

More than 325 school-lunch personnel and guests attended, including a number of educators and school administrative officials. A 70-member delegation from Granite City was accompanied by principals, Donald Kopp of Nameoki school; Theodore Vrenick, Wilson school; Walter C. Klein, Prather junior high school; and Raymond Jones, Prather assistant principal.

Msr. Irvin presiding as the association's top executive for the first time, welcomed other special guests, including Ray Suddarth of Springfield, Illinois school lunch program director; Wilbur R. L. Trimpe, Madison county superintendent of schools; and Mrs. Vernice Wortman of Granite City, state lunch program field representative. Each briefly addressed the assembly.

Supt. Latham E. Harris of the Roxana district gave the welcoming address. Entertainment was provided by a dance duo of Roxana students, and a program of vocal music by the Roxana high school chorus. Also shown was a film, "The Strangest Secret."

The association has a membership of 450 and holds regular meetings three time each year, with the next session on Jan. 21.

Army Depot Kicks Off United Fund Campaign

The Granite City Army Depot was scheduled to kick off its United Fund campaign at 2 p.m. today with 50 volunteer workers soliciting 1700 employees.

The goal is $6000, a 4.5% increase over last year due to the need for emergency funds by the Red Cross for services in Vietnam and the disaster fund caused by a rash of tornados and hurricanes in the past year.

The money contributed will be used in the Quad-Cities area for various purposes. Herbert C. Strickland is chairman of the depot campaign.

MADISON
3-HR. CLEANER
SPECIAL

Tues., Wed., Thurs., October 4-5-6
ANY $5 WORTH OF
Dry Cleaning for only $4.00

SHIRTS LAUNDERED — — — — — — 4 for 99c
WHEN ACCOMPANIED BY A DRY CLEANING ORDER
NO EXTRA CHARGE FOR 3-HOUR SERVICE
504 MADISON AVE. TR 7-8571

Belleville Judge Conducts Traffic Offenders School

Youthful traffic offenders appearing before Judge George Sansom in the 20th Judicial Circuit Court, Belleville-East St. Louis, find themselves faced with a choice—pay the fine as stipulated, or attend a special traffic safety school, presided over by the court official, local Optimist club members were told Thursday afternoon.

Regardless of their choice, each young person between the ages of 16 and 20 years, receives a personal consultation with Judge Sansom, who evaluates the individual and assesses the problems involved in each case.

Judge Sansom discussed his personal project, through which he endeavors to avoid numerous repeat offenders in his court, when he spoke at the Optimist luncheon, in the YMCA. Frank Rea was program chairman.

Judge Sansom related the sharp increase in the number of juvenile crimes to the greater permissiveness of parents and temptations offered youth in today's society. He said that stricter discipline both at home and in the schools appears to be the only answer to the gain in delinquent juvenile cases.

He emphasized that young offenders charged in his court are not eliminated from blame by being presented the choice of paying a fine or attending traffic safety school.

He conducts the school after court hours on his own time. Within the initial 12 months of the project, the number of youthful offenders was reduced from 59% of the overall cases to 27%.

At the present time, the number of young people appearing before him comprise only 17% of all traffic violators. He praised the driver training programs, sponsored by school districts as a definite step in reducing the number of juvenile offenders.

Twenty-seven attended the luncheon meeting, including a guest, Lee Abernathy of Madison. Optimist President Wilbur Triebes presided at and conducted an induction ceremony for William Kozyak, who was welcomed as a new member.

Reports on the progress of the Optimist-sponsored school safety patrol program were given by John Dreves, who also announced that preliminary plans are under way for "Youth Appreciation Week," Nov. 11-18.

Charles Baricivic, chairman of the 1966 Optimist Christmas Tree Sales project, reported that advance tickets will be distributed to club members this week.

Procedure for Notification on War Casualties

Recently it has been noted that next-of-kin of soldiers serving in combat areas have been subject t ocruel hoaxes involving false casualty reports, a Granite City Army Depot spokesman said today. The false reports have been delivered by telephone, telegram or in person, he reported.

Following is the procedure used by the U.S. Army in notifying the next-of-kin of serious casualties:

The official notification that an Army member is dead, missing i naction or seriously wounded is never sent by telephone or telegram. It is always delivered in person by an officer or senior non - commissioned officer, who is prepared to present proof of his identity if asked.

Normally, the initial notification described above is made through a military headquarters located near the residence of the next-of-kin, such as the Army Depot.

Within a few days thereafter, the next-of-kin will receive written verification and further informatio nfrom The Adjutant General, Department of the Army, Washington, D.C.

Village Pays Bills For Road Oil, Chips

Street maintenance and repair bills totaling $3773 were approved by the Pontoon Beach village board Thursday evening.

Mid-West Black Top Road Co. of East St. Louis, was paid $1628 for oil, and $2143 for rock chips. Other miscellaneous bills approved for general village operating expenses totaled $173.

In other action, four business places were issued licenses for radio repair and sales, real estate sales and insurance, a barber shop; and repair and manufacture sewing machines.

Edison Phelps, village clerk, reported that Illinois Power Co. had not yet installed lights at the community's new baseball diamonds, a project authorized by the trustees two months ago. He said the delay resulted from a difference in rates, yet to be established by the utility firm.

Phelps added that the regular street lighting charges paid by the village will not apply to the new lighting system at the ball park. Board members decided to postpone the project until spring.

Trustees present included Lawrence Ensor, Otto Kreher and Richard Jones. Village President Thomas Staicoff presided.

$10,000 Suit Filed For Boy in Accident

A suit for $10,000 has been filed for Danny Smith by his father, Clarence Smith of Madison, against Raymond Edmond Jenkins of Creve Coeur, Mo., and the Ogden Corp. of Chicago, in the Madison county circuit court at Edwardsville.

The suit alleges that on Sept. 1, 1965, the boy, then 15, was riding his bicycle when he was struck by an auto driven by Jenkins at Third street and Washington avenue, Madison, causing serious injuries. Negligence was charged. The complaint adds that Jenkins was serving in the course of his employment with the Chicago firm at the time of the accident.

Marshall Travis Dies of Brain Hemorrhage

Marshall Travis, 68, of 2323 Hodges avenue, died in St. Elizabeth Hospital at 1 a.m. Friday. Death was due to a brain hemorrhage.

Mr. Travis had been a patient in St. Elizabeth's since Sept. 19 when he was stricken. He had not been previously ill.

He was born in Houston county, Tenn., and had lived in Granite City 27 years. He was a retired pipefitter at Union Starch & Refining Co., and was a member of the Primitive Baptist church at Greenville, Ill.

He is survived by his wife, Mrs. Pauline Travis; a daughter, Mrs. Betty Willmore, Madison, Wis.; a son, Herman Travis, Wood River; two sisters, Mrs. Myrtle Anderson of Granite City and Mrs. Pearl Milton of Paducah, Ky., and six grandchildren.

Funeral services are given in today's obituary column.

Mrs. Rose Duffey, 94, Dies in Nursing Home

Mrs. Rose Duffey, 94, a resident of Venice for 64 years, died at 8:20 p.m. Thursday in the Pleasant View Nursing Home at Collinsville. Her home was at 525 Salveter street Venice.

Mrs. Duffey had been living for the past year at the nursing home where she became ill a week ago. Death was attributed to infirmities.

She was born in Washington, Ind., and moved to Venice in 1902. She was a member of St. Mark's Catholic Church in Venice.

She is survived by a daughter, Mrs. James (Dennie) Willoughby of Festus, Mo., two grandchildren, six great grandchildren and four great-great-grandchildren.

Funeral arrangements are given in today's obituary column.

Pollution Control to be Factor at New IPC Plant

Construction of the new Illinois Power Co. generating station at Baldwin, Ill., will include the most modern devices for control of aid and water pollution, it was announced Friday.

Company officials estimate that between $1,500,000 and $2,000,000 will be spent to insure the purity of the air and water in the plant area. The plant will be located on a 3000-acre tract in Raldolph county along the Kaskaskia river northwest of Sparta.

Total cost of the plant will exceed $200 million over a period of years with the first generating unit expected to go into operation in 1970 with a capacity of 550,000 kilowatts.

Among new devices to control air pollution will be an electrostatic ash precipitator rated as 99% efficient. The company maintains a laboratory at the Hennepin Power Plant on the Illinois River for the study of air content in the vicinity of all its power plants. A mobile laboratory trailer is used to make tests at the various plant locations.

The future Baldwin plant will also incorporate a modern chemical laboratory staffed by graduate chemists and chemical engineers to assist in air and water control as well supervisory functions necessary to electric production.

Power company officials said that Illinois Power Co. for years has been actively interested in the control of aid and water pollution and each of the power plants, all built since 1947, has devices which were considered standard at the time of their installation. With many recent advances, the planned Baldwin plant will incorporate the most up-to-date equipment.

Stringent Air Pollution Rules Set By Illinois

Standards for installation of air pollution control equipment—reported to be more strict in some instances than those recommended in the Interstate Air Pollution Study—were adopted tentatively by the Illinois Air Pollution Control Board in a meeting at Chicago Thursday.

As a result of the board's action, heavily populated areas such as the Madison-St. Clair county metropolitan area, would be covered with stronger aid pollution control laws than other parts of the state.

The staff of the Illinois control board sought such standards on the theory that metropolitan Clair county areas are so much more heavily populated than other sections that they therefore emit most of the contaminants that pollute the air.

A public hearing on the proposed rules and regulations will be held later.

Clarence W. Klassen, technical secretary of the board, said he thought the public hearing would be around mid-November. Rules and regulations for governing operation of existing air pollution equipment and incinerators were placed on the board's agenda for the discussion at the November meeting.

The board did not immediately announce whether action was taken in 12 open burning cases in which testimony was heard in a hearing in East St. Louis two weeks ago. At that time testimony was given by or in behalf of operators of area landfill and auto salvage firms who were cited for open burning in connection with operation of their businesses.

Given Tentative Approval

Tentative approval of the new state rules and regulations were described by Jack I. Bergman, board chairman, as a "big step" toward solving the stat's air problems.

About 50 representatives of industry attended the state board meeting.

Some of the regulations, in effect, are a compromise between standards recommended in the Interstate Air Study and recommendations made by the American Society of Mechanical Engineers which recently completed a three-year study of air pollution problems.

Board members explained that some of the recommendations of the Interstate study approved by the board are more restrictive for smaller plants, while ASME proposals are more restrictive than the Interstate program as applied to larger operators.

Must Obtain Permit

Under the new rules a permit must be obtained from the board before installation of any new equipment using natural or liquified petroleum gas exclusively with a capacity of less than 50 million BTU per hour input.

Fuel burning equipment used by smaller apartment buildings and homes, internal combustion engines, jet engines, marine installations, locomotives and equipment used on farms for agricultural purpuoses are also exempted. Installers also will be required to obtain an operating permit.

St. Louis Air Pollution Commissioner Charles Copley jr. said he is satisfied with the Illinois recommendations and that they are, in some respect, more stringent than those suggested by the Interstate Study.

This is a reversal of an earlier Missouri attitude toward suggested Illinois standards which maintained that Illinois rules were too lenient.

The eight metropolitan areas that would be covered by the more stringent controls include Madison-St. Clair area, Chicago, Champaign - Urbana, Decatur, Rock Island-Moline, Springfield, Peoria and Rockford.

Rice Gets Six Months Probation for Burglary

Clifford L. Rice, 20, Granite City, was sentenced to six months at the state prison farm at Vandalia and was placed on three years probation Friday in the Madison county circuit court at Edwardsville.

He had been listed as a fugitive after pleading guilty to a charge o fburglary at Gardner's market, 2237 Illinois avenue, and failing to appear for a probation hearing which was pending. He was arrested last week in Gran-City by sheriff's deputies.

GC Man Files Suit on Alleged Home Defects

Leo Burris of Granite City has filed suit for $2500 and costs against the Barnhart Home Construction Co. in the Madison county circuit court.

The complaint alleges that Dec. 28, 1964, for construction of Dec. 28, 1964, fo rconstruction of a home in the Northland Estates subdivision for $20,750, but that workmanship and materials were deficient and the firm refused to make corrections despite a guarantee.

City's General Fund Expenses Total $434,472

Disbursements from the Granite City general fund totaled $434,472 as of Sept. 1, leaving a balance of $361,163, according to a report by City Treasurer E. R. "Pat" Rich. The fiscal year began May 1.

Total general fund receipts during the period amounted to $691,252, which with balances of $104,383 at the beginning of the year gave the city total available revenue of $795,635.

Largest expenditure from any single general fund account during the four month period was for the police department, totaling $107,893. The street and alley department was second with disbursements totaling $99,207. Fire department expenditures total $92,306.

Other major general fund expenditures for the period included the sanitation department, $40,892; general government, $34,867, and the city hall fund, $12,167. Only one account shows a deficit for the four months, that for payment of school crossing guards. The account had a $801 balance at the beginning of the year, but has received only $100 income for a total of $401. Expenditures, however, have totaled $3164, leaving a deficit of $2762.

Largest current balance among special funds is that of the sales tax account. The report shows a balance of $398,499 as of Sept. 1. The city had $350,373 in the fund at the beginning of the fiscal year and received another $98,270 during the past four months making the total $448,644 for the year. Expenditures out of the fund thus far amount to $50,144. This fund is used primarily to pay deficits or meet shortages in other funds as the year progresses.

List Library Expenses

The report for the period shows no deficit in any of the city's special funds whose balances as of Sept. 1 total $1,088,550. This includes a $128,662 balance in the public library fund which has had had disbursements of $73,813 so far in the fiscal year. Total available money in this fund was $202,476 which included a $70,456 balance at the beginning of the year.

The Library fund expenditures of $73,813 represents the largest single fund disbursement of the four-month period among special funds.

The maintenance of sewer funds, which began the year with a deficit of $99,778, had a balance of $6165 as of Sept. 1, result of a transfer of $94,580 from the working cash fund. Receipts from other sources during the year have totaled $20,010.

A balance of $98,057 is shown for the parking meter fund which had a balance of $92,951 at the beginning of the fiscal year and since has been increased by receipts of $16,767 to a total of $109,718. Out of this disbursements of $11,661 have been made.

There have been no expenditures out of the special street fund of $27,916 or out of the special police fund of $29,069.

STORM WINDOWS AND DOORS — GRANITE CITY GLASS CO., TR 7-5400.

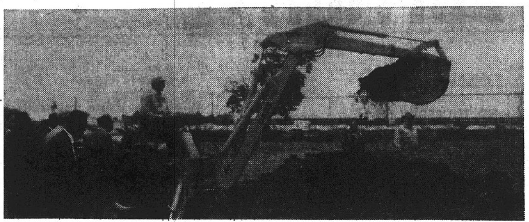

REGIONAL SHOWING of Case Case Co. construction equipment here last week attracted 75 Illinois, Missouri and Kentucky dealers, some of whom are shown viewing a field demonstration at the Lakeview Equipment Co.

Parked Auto Scraped

An auto driven by Wanda Stavely, Rural Route One, scraped the left side of the parked auto of Frank Glasgo, 2620 Edwards street, on the Bellemore Village shopping center lot at 4:45 p.m. Thursday.

—GO TO CHURCH SUNDAY—

Marine Pvt. John Stone Completes Combat Course

Marine Pvt. John D. Stone, son of Mr. and Mrs. Edward L. Stone of 3428 Lydia lane, has completed four weeks of individual combat training at Camp Pendleton, Calif.

During the training period, he received more than 200 hours of instruction in guerrilla warfare, the use of infantry weapons, combat patrols, and squad tactics.

His next assignment is four weeks of basic specialist training to prepare him for a specific job in the Marine Corps. Marines to be assigned to infantry units will be taught sub-specialties such as the technical operation of the machine gun, grenade launcher or mortar.

STORM WINDOWS AND DOORS — GRANITE CITY GLASS CO., TR 7-5400.

NORMA'S MATERNITY SHOP
2922 NAMEOKI RD.

NOW OPEN
TO THE PUBLIC
ELK'S CLUB
CAFETERIA-RESTAURANT
LUNCH ONLY
Except Sunday
11 to 2 O'clock Daily

FOR
HOME OWNER'S INSURANCE
AND
AUTO INSURANCE
SEE
MORRISS REALTY CO. SINCE 1903
1907 Edison Ave. TR 6-4400

Borrow $50 to $5000
"It's Later Than You Think.!! Consolidate your bills into one low monthly payment. Get ready for Christmas expenses.
UP TO 60 MONTHS TO REPAY
YOU CAN BORROW $3000.00
PAY BACK $77.45 MONTHLY
Other amounts in proportion

EXAMPLE	Monthly Payments	Total Balance
Auto Payment	$ 68.00	$1060.00
Personal Loan	47.00	720.00
Home Improvement	35.00	530.00
Furniture	38.00	540.00
Medical	15.00	150.00
	$203.00	$3000.00

Payment in this ad include principal and charges on loans if paid on schedule but do not include charge for Credit Life or Accident and Health Insurance.
Take up to 60 months to repay and make just one monthly payment.
Let Us Make Your Payments Smaller
CALL TODAY OR VISIT OUR OFFICE
IT PAYS TO DO BUSINESS WITH AN ESTABLISHED LOAN CO. SERVING THE PUBLIC FOR OVER 35 YEARS WITH THOUSANDS OF SATISFIED CUSTOMERS.
RELIABLE LOAN CORPORATION
1900 State St. Granite City TR 6-5050
(In the Moose Building)
OFFICE HOURS: Weekdays 'til 5:30. Monday and Friday 'til 8 and Saturday 'til 2. Other hours by appointment.

See our complete selection of famous . . .
Russell Stover CANDIES
MILLER'S DRUG STORE
BERNARD S. MILLER, R.Ph.
TR 7-0014
Nied. & STATE, GRANITE CITY, ILL.

B.F.Goodrich
23rd and Madison Ave.
GL 2-7123
BLACKWALL TUBELESS TIRES

pick the nylon cord tire that's right for you.
(Use our tire value calculator)

NO MONEY DOWN

CAR SERVICE SPECIAL
WHEELS BALANCED
$1.50 each 4 for $5.00

KELVINATOR Gives You More Deluxe Features at Lower Prices

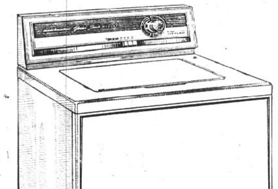

"Regency" Automatic Washer with "Golden Touch" Action
• Normal or Small Load Setting
• 2-Speed Operation
Reg. $199.95
$169.95
$5.00 Down — $1.75 Week

No. 1 RULE FOR BUYING FURNITURE...
(ALWAYS GET A WRITTEN PRICE GUARANTEE!)

DON'T MISS
"AN EVENING WITH SARAH VAUGHN"
THIS TUESDAY
9 P.M.
TV 11 IN COLOR

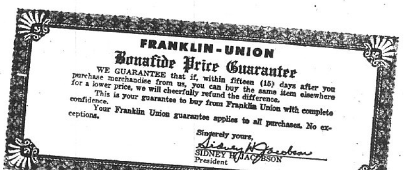
FRANKLIN-UNION
Bonafide Price Guarantee
WE GUARANTEE that if, within fifteen (15) days after you purchase merchandise from us, you can buy the same item elsewhere for a lower price, we will cheerfully refund the difference.
This is your guarantee to buy from Franklin Union with complete confidence.
Your Franklin Union guarantee applies to all purchases. No exceptions.
Sincerely yours,
SIDNEY H. JACOBSON
President

FRANKLIN UNION GUARANTEES PRICES TO YOU

SAVE $49 ON NEW FLEX-O-RAMA
YOUR CHOICE . . . ANY SOFA $128
SEE OUR SELECTION OR CUSTOM ORDER ANY FLEX-O-RAMA SOFA AT AT OUR SPECIAL LOW PRICES.

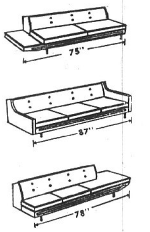

$128 EACH SOFA

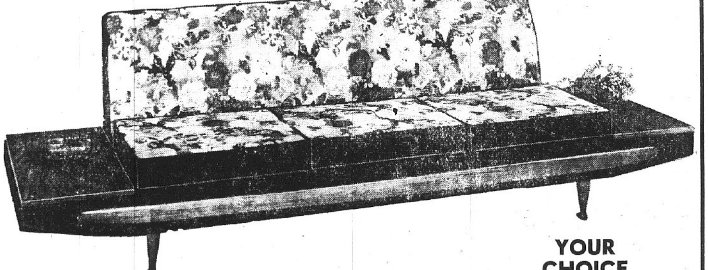

YOUR CHOICE
$128
ANY SOFA

Flex-O-Rama custom designs these distinctive sofas to give your home that modern look. Generous amounts of richly-grained wood combines with bold new prints, stripes and solid fabrics. Truly luxurious plus seating comfort at a low, low price. Exclusive at Franklin Union where you get more than your moneys worth in style and quality.

2 BEDS IN ONE SPACE
You'll be ready for company anytime and have a comfortable bed (or two) with this practical duo-divan. With two innerspring mattresses and metal frames. $57

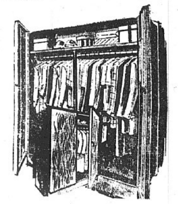

Walnut Grained Wardrobe
Spacious 42" wide x 21" deep x 66" high! Grained walnut finish over sturdy steel. Top shelf, Yale lock, key. $39.95

CRIB AND MATTRESS
Full size crib. White non-toxic finish teething rails, wet-proof mattress, 4-position spring, easy-roll casters. $29.95

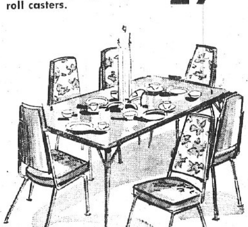

DELUXE 7 PC. DINETTE
Modern chairs in lovely floral print. Cherry finished plastic top extension table. 36" x 48" extends to 36" x 60". $79

OPEN 'TIL 9 P.M.
EVERY NIGHT
NO MONEY DOWN

Franklin Union
Granite City . . . 19th and Delmar . . . GL. 1-7474

ALTON, ILLINOIS
300 East Broadway
Open 'til 9 p.m. Nightly

DOWNTOWN ST. LOUIS
11th and Franklin
Open 'til 9 p.m. Nightly

GRANITE CITY
19th and Delmar
Open 'til 9 p.m. Nightly

NORTHWEST ST. LOUIS
Union and Natural Bridge
Open 'til 9 p.m. Nightly

EAST ST. LOUIS
227 Collinsville Ave.
Open 'til 9 p.m. Mon. & Fri.

The FORUM

Name and address must accompany each letter but will not be revealed if anonymity is requested. Communications of less than 250 words will be given preference. All are subject to condensation and grammatical changes. Letters with obvious misstatements or lacking in good taste or fair play will be rejected or edited.

Why Aren't Some Autos Assessed?

To the Editor:

The Personal Property Tax Form handed out by the tax assessors indicates that automobiles from 1966 down through 1958 are taxable.

Accordingly, why aren't ALL automobiles within that range taxed and owners included in the personal property listing in the Granite City Press-Record? Most certainly, the Press-Record can only publish according to the tax assessor's office records.

This is not something new. Several years ago, I called this to the attention of the tax assessor's office. But no correction, apparently, has been made. Will the tax assessor's office please explain?

(Ten names of owners of 1958-66 autos in Granite City, not mentioned in the assessment list published Sept. 26, are given by the Forum writer.)

Some of the people to whom I refer are oldsters and draw Social Security, etc. So am I, yet my name is included in the Press-Record listing.

Everyone should be treated alike, unless the Golden Rule has taken on a new modern aspect.

XYZ

CHRISTMAS 'MAIL CALL' CALLED WONDERFUL IDEA

To the Editor:

We enjoy the Press-Record very much. We really look forward to receiving the mail when we are expecting the paper.

Your "Operation Yule Mail Call" is a wonderful idea. We know how it feels to be away from home during the holiday season. Granite City will always be our home.

Our son Larry went to sea Sept. 26—where, we don't have any idea.

I suggest you give some ideas on how to wrap their packages if they send them. The sender should be sure and wrap the package in plastic before the wrapping paper, and put the address on the box.

Larry says you see some pretty sad boxes and disappointed boys when they receive packages.

MRS. WELLING P. LONG
2210 N. Sherman blvd.,
Milwaukee, Wis.

Right to Assent Is Being Stifled

(Shamokin, Pa., Citizen)

The right to dissent has been passionately defended by many who have found themselves in the minority on controversial issues.

Although in the heat of discussion there have been evidences of intolerance of those who expressed views contrary to those held by the majority, generally the right of free speech has been respected in America.

At times the President has struck out sharply at critics of the administration's conduct of the war in Vietnam. While his own statements might have put a constraint on the words of some dissenters, his actions could not be considered an illegal restraint on freedom of expression.

Even as the lives of more young Americans are committed in the struggle in Vietnam, discussion continues. Free speech has been no casualty in this war.

The right to assent to an administrative policy is just as essential in a government responsive to the will of the governed as is the right to dissent.

When a majority does favor a course of action, it is vital that this be clearly and freely expressed.

There can be a tyranny of the minority that should be opposed as vigorously as any tyranny of the majority.

Such a tyranny is discussed by Professor Lewis S. Feuer of the University of California at Berkeley.

In an article entitled "The Decline of Freedom at Berkeley" which appears in the September 1966 issue of "The Atlantic," Professor Feuer finds that free speech has degenerated into irresponsible license and, what is much worse, a suppression of free discussion.

This professor of sociology observes that "freedom of speech in a meaningful sense had virtually vanished from the university, and the administration, despite all its brave phrases, continued to be cowed by several hundred student activists."

Characterized as the New Left, student activists — supported by a considerable non-student body of misfits—have tried to convert the campus into a battleground of ideological warfare.

Contrary to the highest traditions of the American university, these militants have practiced a one-sided form of discussion.

Those opposing the war in Vietnam and favoring illegal and violent opposition to the administration have been given courteous attention. Proponents of the administration's policy have been the victims of rank discourtesy and abuse.

According to Professor Feuer, this arrogant minority says the time "for equal discussion of all sides is over; now is the time for action, and discussion should be confined at Berkeley to alternative ways of stopping the war machine."

One spokesman for the New Left proposed sending student "storm troopers" into classrooms for the purpose of disrupting them.

Applications for admission to Berkeley are on the decline; the number of tenured professors leaving Berkeley has trebled. These are indicators of strong disapproval of what has been happening at Berkeley.

What is happening at Berkeley is of concern to the entire nation. If Berkeley is, as Feuer describes it, the first political university in this country, then the sort of politics that is practiced there is a vital matter to all who believe in the responsible practice of freedom.

When a vocal minority uses its right to dissent to throttle a quiescent majority's right to assent, freedom is in danger.

White-Collar Jobs to Grow Fast

(U. S. Department of Labor)

In the next ten years, white-collar jobs will grow more than twice as fast as manual jobs. Fears that jobs for less-skilled workers will disappear as a result of automation are unfounded, however.

A report, "America's Industrial and Occupational Manpower Requirements, 1964-75," prepared by the Bureau of Labor Statistics, outlines the probable effects of major economic and technical changes on future manpower requirements.

By 1975, there will be almost 12 million more white-collar jobs than in 1964—nearly three times the increase in the number of blue-collar jobs (4.4 million).

More than 4½ million additional professional and technical workers will be needed — an increase of 54% since 1964. Especially the engineer, chemist, registered nurse and draftsman will have excellent job opportunities.

Non-farm laborers are expected to show no increase. Semi-skilled workers have a somewhat better outlook, although their growth will be less than average.

The clerical field will continue to grow fast; office machine operators will double in number.

The outlook is also good for service workers, especially policemen, hospital attendants and beauty operators.

A number of skilled occupations — business machine servicemen, appliance servicemen and excavating, grading, and road machine operators — show significant increases. Among fast growing sales occupations are real estate, stock and bond, wholesale and manufacturers' salesmen.

Men will invade jobs traditionally held by women, such as teaching, social work and library work. Women will be forced to branch out into new occupations to maintain their share in employment growth.

Grassroots Government

This week's meetings of Quad-City taxing agencies:

Venice School Bd.	7:30 p.m. Mon., Oct. 3	Venice School
GC City Council	8:00 p.m. Mon., Oct. 3	City Hall
Nameoki Town Bd.	7:00 p.m. Tue., Oct. 4	Town Hall
Venice Park Board	7:30 p.m. Tue., Oct. 4	Lee Park
Madison Council	8:00 p.m. Tue., Oct. 4	City Hall
Levee Board	10:00 a.m. Wed., Oct. 5	Levee Office
Venice Council	8:00 p.m. Fri., Oct. 7	City Hall

• • • EDITORIAL • • •

Granite City Press-Record

PUBLISHED MONDAY AND THURSDAY
by Quad-City Publishing Co.
1815 Delmar Ave., Granite City, Ill. 62040
TR 6-2000

EDITOR AND PUBLISHER C. E. Townsend — GENERAL MANAGER A. J. Mueller jr.
ASSOCIATE EDITOR Wm. F. Winter — NEWS EDITOR Jule D. Bartels

MEMBER
National Newspaper Association, Illinois Press Association
Southern Illinois Editorial Association — International Conference of Weekly Newspaper Editors

Seven cents per copy. By mail to Granite City Rural Routes, $5.50 per year; first, and second zones, $7.50 per year; third and fourth zones, $8.00 per year; fifth, sixth and seventh zones, $8.50 per year. Six months subscription one-half annual rate. Servicemen—$3.80 per year, $1.90 for 6 months—Anywhere in the world.

United Giving—Because Quad-City Families Care

"Because you care, check your fair share. Just pennies a day—the united way."

This theme for the 1967 Quad-City United Fund campaign opening tonight stresses three pertinent points about the joint effort to raise $367,000:

1. Quad-Cityans care what kind of community they have, not only because the overall environment affects them, but also because they have regard for other families, including those less fortunate than them.

2. United Fund financing is fair because the burden is shared by people of all walks of life and by residents of each city and neighborhood.

3. Because virtually everyone helps, the amount needed from each individual and family is reasonable—only pennies a day.

Although UF gifts average only pennies a day, it is important that they be continued. Used judiciously where they can do the most good, the pennies and dollars paid or pledged this month will enable 22 vital service agencies to operate throughout the year.

The need is great. And the need is greater this year than last year.

Because of the real, verified needs that exist here in the welfare, recreation, character-building and health fields, each family is being asked to decide on its fair share and then contribute this sum now or over the next 12 months.

Because they care, Quad-Cityans will respond.

Nearby Apartment Buildings Could Bolster Downtown Area

"Zoning is a critical element" of the improvement program needed for the Granite City central business district, the SIU Business Research Bureau study points out.

One of the major developments that involve zoning and could prove helpful to downtown Granite City—and to the entire Quad-City community—would be construction of apartments.

Some apartment complexes already exist and others are under construction. But there is widespread agreement that more are needed in the Quad-Cities, and the central district obviously has not been getting its share.

Precisely why there are no major downtown or near-downtown apartment buildings is unknown. But the lack of such apartments is deserving of serious study by all in a position to help change the pattern—including investors, developers, zoning authorities and city officials.

Elsewhere, experience has shown that apartments within walking distance of a downtown area expand and diversify its sales base.

Such facilities in or near the central business district would not be wholly without problems, such as traffic and parking, but the advantages might far outweigh the disadvantages.

Test Legal Ruling That State Could Appropriate Funds on a Yearly Basis

The Commission on Organization of the General Assembly has just recommended a new constitutional amendment to provide for annual rather than biennial Illinois legislative sessions. Gov. Kerner, a Democrat, and Sen. Arrington, president pro-tem of the Republican-controlled Senate, are already on record as favoring yearly sessions.

Since such an amendment lost in a 1964 referendum and cannot now be submitted before 1968, it might be worthwhile to explore an avenue opened by Attorney General Clark. After long research by his staff, Clark has become convinced that the General Assembly has the constitutional power already to appropriate funds for operation of the state government on an annual basis.

At present, legislators meet in odd-numbered years and budget for two years at a time.

There is no question but that it would be easier to chart state finances on a yearly basis. One does not need quite as accurate a crystal ball to look only one year ahead.

While long-range planning has its advantages, there is no reason why this could not be continued on a less formal basis. Tentative income-outgo figures could be projected for several years or even farther into the future, with the legislature putting these in the form of appropriations for a one-year period.

Clark and many others believe that taxpayers' money could be managed more effectively and that state programs could be carried out more intelligently with an opportunity to review their financial condition each year.

The viewpoint has merit, and there would seem to be no reason not to obtain a court ruling on the validity of his newly-prepared legal opinion.

1966 'The Year That Was' For Local Major Leaguer

Their tailspin in the last two weeks of the season disappointed fans of the St. Louis baseball Cardinals, but the 1966 campaign which ended over the weekend will be long remembered because of a happier development.

This was the year in which the team faltered and then became a contender after inserting Dal Maxvill of Granite City into the starting lineup. The added hitting punch of First Baseman Orlando Cepeda, obtained in a trade, helped measurably. But baseball experts say the young shortstop improved the entire team's fielding; by tightening the Cardinal defense up the middle of the playing field, Maxvill enabled pitchers to work with more confidence and infielders and outfielders to play with less pressure.

Noted for his wide range, sure hands, precise throws, skillful tags and general alertness and judgment, the local major leaguer also won praise for his clutch hitting, all-around consistency and an ability to draw walks.

This was "the year that was" for Dal Maxvill, only a substitute in spring training but now an established regular. And with his showing in 1966, many more successful baseball years loom ahead.

East-West Gateway Council Composed of 6 County Officials, 4 Mayors, 4 State Officers, 2 Planning Chairmen, Head of Bi-State Agency

(Press-Record editorial analysis)
(Second of three articles)

Strongest point regarding the East-West Gateway Coordinating Council, in the viewpoint of public officials, is its structure designating permanent council membership for the chief officers of various governmental agencies and organizations.

Weakest aspect, in the opinion of the same officials, is that any one community is outnumbered on the council, not only on the full two-state group of 17 commissioners, but also on the eight-member or nine-member delegation representing its own state.

The Bi-State Development Agency could have served as the regional body to coordinate federally-related programs. Two viewpoints were advanced in opposition:

1. As an operating agency itself, Bi-State perhaps should not sit in judgment over proposals submitted by other governmental units, it was contended.

Direct Roles for Officials

2. The 10 Bi-State commissioners (five from Illinois and five from Missouri) are appointed by the governors rather than being elected or appointed locally. Some elected governmental heads preferred some such group as that eventually formed—the Gateway Council—so that they could play a direct role in its decisions.

Bi-State cooperated fully in helping establish the new council.

The Bi-State chairman, currently an Illinoisan, has a seat on the Gateway Council and represents the only "swing" vote; in its history, the agency's chairmen sometimes have been from Illinois and sometimes from Missouri.

Of the other 16 Gateway Council positions, eight are from Illinois and eight from Missouri.

The annual Bi-State Development Agency report for the year ending June 30, 1966, contains the following commentary on regional planning:

Unanimous Agreement

"The final metamorphosis in establishing a politically responsive and acceptable bi-state metropolitan planning organization apparently ended with the unanimous agreement on Dec. 8, 1965, by the members of the East-West Gateway Coordinating Committee to become members of the East-West Gateway Coordinating Council.

"This new organization, a not-for-profit Missouri corporation, authorized to do business in Illinois, was created as a direct result of changes in Section 701 (g) of the Housing Act of 1954 which were passed by the last session of Congress.

"The changes authorized federal grants for land use and transportation studies to incorporated metropolitan associations which were serving as regional planning agencies."

Gateway Council by-laws call for 13 voting members, including the Bi-State chairman.

Voting members from Illinois are the East St. Louis mayor, the Southwestern Council of Mayors president, the Southwestern Illinois Metropolitan Area Planning Commission president and the county board chairmen of Madison, St. Clair and Monroe counties.

Missouri voting members are the St. Louis mayor, the St. Louis county supervisor, the presiding judges of Jefferson and St. Charles counties, the president of the St. Louis County League of Municipalities and the president of the St. Louis Area Regional Planning Council.

Non-Voting Members

Non-voting members are: from Illinois, the chief engineer of the Illinois Division of Highways and the director of the Illinois Department of Business and Economic Development, and, from Missouri, the chief engineer of the Missouri State Highway Commission and the director of the Missouri State Division of Commerce and Industrial Development.

An executive committee of eight directors is composed of the representatives of St. Louis, East St. Louis, St. Louis county, Madison and St. Clair counties, The Southwestern Mayors Council, St. Charles county and the St. Louis County League of Municipalities.

This executive committee acts for the Gateway Council, assisted by an executive director and staff.

Technical Committee

The Bi-State Agency report relates that "organization of the Gateway Council was followed by the appointment of a Technical Committee representing each member agency, with several subcommittees concerned with specific aspects of the Land Use and Transportation Study.

"The program for a four-year $2,000,000 study was refined and, on Jan. 7, 1966, the request for a federal grant was submitted to the Department of Housing and Urban Development.

"As a member of the East-West Gateway Coordinating Council, and the organization responsible for public mass transportation, Bi-State has had a continuing interest in the establishment of what it believes is a satisfactory mechanism for the coordinated comprehensive transportation planning process specified in the Federal Aid Highway Act of 1962.

Rapid Transit Study

"In addition, Bi-State visualized the need for investigation in greater depth on certain aspects of mass transportation and, on Nov. 8, 1965, announced that a study of rapid transit for this metropolitan area would be undertaken.

"The work program for the rapid transit study was developed, based on the prospectus used by the East-West Gateway Council in establishing its own work program. Every effort was made to insure that no duplication of effort would result.

"Further, in view of the fact that representatives of the Housing and Urban Development Department had indicated that they proposed to channel all funds through one organization, the initial concept was to permit action to be taken on the application submitted by the Gateway Council and then request a supplemental grant to expand the work necessary for the rapid transit investigation.

"The only serious problem for which there was not an apparent easy solution was the question of the local matching funds needed for the supplemental application. Fortunately, an appropriation of $150,000 for a rapid transit study of the St. Louis metropolitan area was passed by the Missouri legislature.

"When funds became available for the rapid transit study and it became apparent that approval of the grant for the overall Land Use and Transportation Study would not be obtained prior to July 1, 1966, it was decided to complete the rapid transit work program keyed into the program already submitted by the Gateway Council."

Sewer, Water Projects

As mentioned in the previous article, the scope of the Gateway Council is being gradually broadened to encompass much more than transportation planning.

Eugene Moody, Gateway Council executive director, announced last week that at a meeting today, Oct. 3, the Technical Committee will act on nine sewer, water and highway projects involving federal financing.

They are: extension of the Great River Road from Interstate 270 to the McKinley Bridge in Venice; widening of Nameoki road from Mitchell to Route 162 in Granite City; an East Alton water treatment system; East Side Levee & Sanitary District, Canteen Township Sanitary District, Pontoon Beach and Missouri Sanitary District sewer projects; and two St. Clair county highway proposals.

Moody said the Technical Committee will make recommendations on all nine projects, after which he will mail ballots to members of the Gateway Council for final approval.

Gateway Council recommendations will then be sent to the Chicago and Fort Worth regional offices of the HUD department for grant awards.

Science and the Quad-Cities

Hope to Predict Earthquakes

(American Association for the Advancement of Science)

New scientific instruments that can detect earth movements such as strains, tilts, and displacements as small as one ten-millionth of a millimeter may open the door to successful earthquake prediction.

Massachusetts Institute of Technology professors Frank Press and W. F. Brace make this prediction in "Science" magazine.

A large-aperture seismic array —LASA—recently placed in operation consists of 21 clusters of 25 seismometers each buried in the earth over an area about 125 miles in diameter.

Microwave Network

LASA's hundreds of detectors are tied together by microwave and telephone line telemetry through which data is sent to monitoring computers for automated analysis.

Using the LASA system with the new highly refined detectors, it should be possible to find earthquake forecasting elements —if they really exist in nature.

Specialists in the U. S. and Japan are anxious to attack this problem by joining prediction research with earthquake engineering research.

They expect to obtain, at the least, an improvement in construction practices in earthquake-prone regions of the world.

OCTOBER 3, 1916

The work of paving E street was halted yesterday noon when the laborers employed on the work went on strike, demanding a nine-hour day instead of ten, and 30 cents an hour instead of 25. It is expected that the differences will be adjusted tomorrow and that the work will be resumed at once.

* * * *

The annual Mask Ball by T.S.-I.&G.W.W. Local No. 10943 will be held at the Assembly Hall, 18th and State streets, Nov. 4. Ten prizes will be awarded at the hall.

Masks can be secured at the hall. Admission will be 25 cents per person.

* * * *

A 1916 Chevrolet—is advertised for $490, complete with starter and electric lights.

The farmers' dance and fish fry will be given Sunday afternoon and evening at Mollenbrock's Grove, Horseshoe Lake: Patrons are assured of good union music and of auto service to and from the grove and car line.

* * * *

The next meeting of the Madison County Medical Society will be held in the city hall at Madison.

Infantile paralysis will be the subject of discussion for the session, and Dr. E. W. Saunders, eminent pediatrist of St. Louis, will present a paper in which his views of the origin and causes of the affliction will be set forth.

* * * *

J. E. Clark and daughter, Mrs. Ira Refern, both of Scottsville, have returned home after a week's visit with the former's daughter, Mrs. Edw. Rosenberg of Granite City.

25 YEARS AGO

OCTOBER 2, 1941

Miss Edith Hoy, assisted by her mother, Mrs. A. C. Hoy, was hostess to members of the Delta chapter of Pi Mu at her home, 2639 Madison avenue.

It was the seventh birthday of the chapter. The president, Miss Elsie Maylath, presided at a short business meeting that preceded the party.

Misses Susan Crabtree and Grace Sterns, pupils of Miss Cecelia McCormick, entertained with piano duets and solos on Miss Hoy's new miniature piano. Games were played and prizes were won by Misses Christie Anne Baechtold, Dorothy Stephens and Hermoine Droege.

Following the games, two vocal duets, "God Bless America" and "Tea for Two," were sung by Misses Haroldine and Margaret Rogers.

An added feature of the evening was an American square dance performed by four couples. Later, the members and guests were ushered to the dining room, where a two-course supper was served.

Favors and appointments were in pastel colors, edged with silver. Centerpiece was a large three-layer cake on which the words Pi-Mu were inscribed in pastel icing.

Miss Hoy presented her three guests, Haroldine and Margaret Rogers and Mary Jane Huff, with gifts.

An outing was held Saturday by members of the Daredevils club, a group of boys who are members of the Lincoln Place Y.M.C.A. From one to four o'clock, the boys enjoyed a hike in the woods. Big event of the afternoon was a wiener roast.

The program was under the direction of Celest Lambert and the Daredevils present were Richard Elmore, Bobby Demaree, Robert Cox, Jimmy Cox, Jack Hood and Pat Feeney.

* * * *

Annual election of officers of the Ladies Quilting Circle of the Niedringhaus Memorial Church took place at an all-day meeting of the group at the church.

Mrs. Tolman Wadlow was named president, succeeding Mrs. Charles Reimers, and was given the following staff to assist her: Mrs. Paul Pender, vice-president, who was re-elected; Mrs. H. L. Cress, secretary; and Mrs. William Reisacher, treasurer. The latter was re-elected for the 11th consecutive year.

* * * *

Mrs. James Carty entertained her pinochle club at her home on State street. All of the eight members were present, and the high scores were held by Mrs. Henry Reimers and the hostess.

* * * *

Mrs. Delmar Fearing returned this week from a vacation of several weeks in Marietta and Columbus, O., and Xenia, Ill. She was accompanied to Ohio by Mr. Fearing, who returned here at the end of a fortnight.

The Diplomatic Pouch

RED CHINA UNWILLING TO TO SEND NEWSMEN HERE

One of the letters currently being answered by the Department of State:

I understand that the State Department has granted 80 passports to newsmen for travel to and in China, and that China isn't granting visas for their entry.

I'd like to ask: Is the U. S. government doing anything to get Chinese newsmen to visit and report on our country?

J. P.
New York, N. Y.

Dear Mr. P.:

We have been endeavoring since 1957 to obtain Chinese Communist agreement to the entry of American newsmen into Communist China.

Although over one hundred American news correspondents have passports valid for travel to Communist China, only two correspondents have been given visas by the Chinese Communists.

Having tried unsuccessfully to arrange either a formal or informal exchange of newsmen with the Chinese Communists, we recently indicated to them our willingness unilaterally and without reciprocity to see Chinese Communists newsmen enter the United States.

The Chinese Communists, however, have not responded favorably to our offer.

Subsequent to our making that offer, an authoritive article which appeared in the Peking "People's Daily" stated:

"So long as the United States government does not change its hostile policy toward China and refuses to pull out its armed forces from Taiwan and the Taiwan Strait, the normalization of Sino-American relations is entirely out of the question, and so is the solution of such a concrete question as the exchange of visits between personnel of the two countries."

* * * *

Do you have an inquiry? Send it to:
"The Diplomatic Pouch"
P/MS, Room 4835,
U. S. Department of State,
Washington D. C. 20520.

Things Women DON'T Like...

....(when their husbands start talking about retirement)

use this handy check list; we are sure you'll agree

- ☑ *Pulling up and moving away from the area*
- ☑ *Leaving the church and its activities*
- ☑ *Giving up the dependable family doctor*
- ☑ *Moving thousands of miles from the children....and the grandchildren*
- ☑ *Never seeing the girls in the Thursday afternoon bridge club*
- ☑ *Leaving the cultural advantages ....offered in nearby St. Louis*
- ☑ *Forgetting Aunt Mabel*
- ☑ *Never seeing the Mississippi*

CLIP THIS COUPON AND BRING IT TO HOLIDAY SHORES FOR A GIFT SOUVENIR...OR

*Mail to Holiday Shores, Inc.
P.O. Box 444, Edwardsville, Ill.
FOR FURTHER INFORMATION

II

NAME..........

ADDRESS..........

PHONE..........

We recommend the following to solve your problems.

Buy a lot and build a home in

HOLIDAY SHORES

(the only community of its kind within 100 miles of this area)

- 423-acre clearwater lake
- 17 miles of shoreline---5 beaches
- $150,000 clubhouse (members & their friends)
- 1,300 acres of privacy

Drive out tonite after work we're open 'til dark every day

HOLIDAY SHORES is located less than 25 miles from Granite City —Drive on Route 111 north to 140 then follow the arrows.

- **If you don't have the cash just now---at least look ahead and make a down payment---we'll help you finance the balance at low bank rates.**

MAYTAG SALES & SERVICE
PARTS & SERVICE FOR OTHER MAKES (Conventional)
Welch Maytag, 1818 State

Pay Off All Your Bills
BORROW $801 TO $5000
Get money to pay off all your bills and extra cash, too. Take 60 months to repay. You need not be a home owner.
Family Security Plan
If you become ill and unable to work, or in case of death of the borrower, payments are made for you.
BI-STATE FINANCE CORPORATION
CALL NOW! TR 7-6960
Member Chamber of Commerce

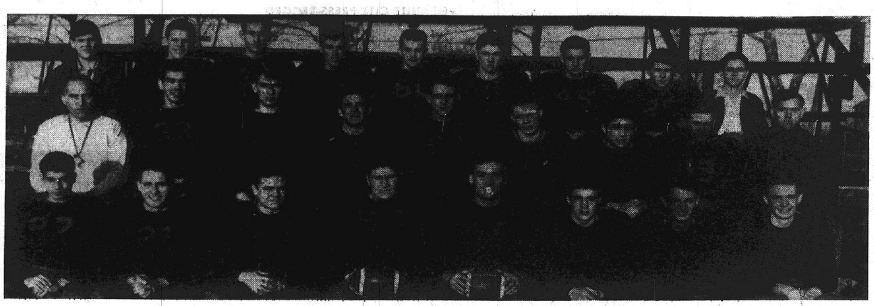

1946 SOUTHWESTERN CHAMPION WARRIORS. First row, from left—Higus Asadorian, Pete Spiroff, Maurice Jackson, team co-captain Gerald Patterson, co-captain Bill Schooley, Gill Georgeff, Tom Carmondy and Carl Linhart; second row, from left—assistant coach Glen Rice, Carl Dulgeroff, Myron Bernard, Bill Portell, Frank Kraus, Harold Henson, Abe Tatoesian, Kenneth Robertson and head coach Lawrence McCauley; third row, from left—manager Donald Orr, Bud Winfield, Clifford Bell, Gene Grace, Gerald Griffith, Walter Wilson, Bill Huff, Jim Tadich and manager Ernie Hopkins.

Brought Home Last SWC Win for Warriors

1946 Warriors to be Honored At Alton Homecoming Friday

Players and coaches from the 1946 Southwestern Conference championship Warrior team, gathering for a 20th anniversary at Friday night's homecoming game with Alton, have much to recall with pleasure.

Team members will congregate first in the old cafeteria at Granite City high school between 7 and 7:30 p.m. and then will be introduced prior to the kickoff at 8 p.m.

On Nov. 22, the entire team will be guests at the athletic banquet in the new cafeteria, where they will be again feted.

Slow Start, Fast Finish

Lawrence McCauley's 1946 Warriors did not start the season auspiciously, but the outlook changed rapidly.

Taking on an unfamiliar opening opponent, Webster Groves, whom Granite City had not tested since 1942, the local team suffered a 21-12 blemish on its record.

It had been a McCauley-coached team that had shut out the Missouri squad 13-0 in 1942. McCauley, now principal of GCHS, served as football coach in 1941, 1942 and 1946.

In the 1946 opener, the Warriors struck early. Bill Schooley passed to Gil Georgeff for a 24-yard TD play in the initial stanza. Later, in the second frame, Schooley scampered 64 yards along the sideline for Granite City's other tally.

But Webster came right back with two touchdowns of its own and, in the fourth quarter, added still another TD. This last score resulted after a bad pass from center was pounced on while the Warriors were backed into their own end zone.

The lineup in this first game of the 1946 season was: Tom Carmondy LE, Gerald Patterson LT, Bill Portell LG, Frank Kraus C, Harold Henson RG, Abe Tatoesian RT, Carl Dulgeroff RE, Gil Georgeff QB, Pete Spiroff LH, Bill Schooley RH and Maurice Jackson FB.

Pound Hillsboro

With Carmondy going to right half for injured Pete Spiroff, and Ken Robinson coming in at right end, as the only lineup changes, the Warriors wrecked Hillsboro 21-0 in their second game. It was the fourth triumph against this team in six years.

Another Schooley - Dulgeroff pass play clicked for a first-quarter TD and Maurice Jackson, who had run over the first PAT, intercepted a pass in the end zone for a second score. He again ran over the extra point. Schooley tallied the final TD after another interception, and Carmondy got the PAT.

Alton

With Schooley and Georgeff alternating the attack, the Warriors scored quickly in their initial conference game and went on to beat Alton 13-7 on Friday, Oct. 4. An early-third-quarter insurance TD proved enough even though Jackson was stopped short trying to run the PAT over.

Wood River

With Schooley scoring two TD's and Georgeff and Dulgeroff scoring once each, the Warriors downed Wood River for the third time in a row in their second SWC tilt. This 27-0 win set the stage for the conference race, at this point tied 2-0 between Granite City, East St. Louis and Belleville.

Belleville

A homecoming on a field too wet from rain for the band to perform didn't dampen the Warriors' spirits in their 6-0 encounter with the powerful Maroons in 1946. The game was frought with many fumbles caused by the slippery conditions. Fullback Maurice Jackson found a big hole late in the second quarter and went 40 yards for the game's only tally.

East St. Louis

Despite a two-point safety being flashed on the Flyers' scoreboard early in the second quarter, the Warriors held off their Parsons Field hosts in a 0-0 tie in one of the 1946 season's top games.

Early in the second frame, the Flyers had advanced to the Granite City six-yard-line. A play later, the ball was bobbled and a two-point safety was at first announced. It was immediately ruled otherwise, however. The Warriors fumbled on their 20 late in the fourth quarter but batted down four straight Flyer passes in the end zone.

Edwardsville

Coach McCauley might well have given out swimming letters after the 1946 Edwardsville game. The contest, set back one day to Saturday night because of rain, was played on a field here that was completely covered with water down the middle from goal line to goal line.

When end Carl Dulgeroff jumped up for the second pass-play touchdown, he had to leap out of six inches of water in the end zone. Later, in the Edwardsville end zone, substitute Bud Warfield tackled a Tiger runner for a safety in this 15-0 affair.

Collinsville

Although behind for the first time in the season, the Warriors came on to beat the Kahoks 20-7 in Granite City's final game of the season. Schooley tallied two TD's and Georgeff scored the other in a game highlighted by good teamwork.

Madison

When Granite City faced arch rival Madison in 1946, the pressure was at a peak. Coach McCauley's team had to down the cellar-dwelling Trojans if it was to insure a tie with as-yet-undefeated East St. Louis.

Again, rain, starting three hours before game time in the Trojan homecoming affair, made the field dangerous and slippery.

In the first crucial play, Schooley's plunge for a TD saw the ball squirt out of his hand and back to the four-yard-line. Carmondy picked it up and again ran the ball across Madison's goal.

But the officials ruled the play had initially stopped on the Trojan four, and no touchdown was awarded. The Warriors then lined up to receive a Madison punt and the wind blew the high boot back behind the end zone for a safety. Still later, a Schooley- Georgeff pass clicked for the only other score in the 8-0 victory.

A Long Wait

Having completed its season in the Nov. 22 Madison game, the Warriors had to wait out the eventual outcome of the Thanksgiving contest between Belleville and East St. Louis. Granite City's record was 6-0-1 and the Flyers were 5-0-1.

Just a year before, the Flyers had downed Belleville 33-0 and anticipation over this approaching Nov. 28 encounter was keen. On Nov. 29, the story appeared on the Press-Record's front page: Belleville had won 6-0, and Granite City had captured the undisputed championship with an undefeated conference record.

AUTO INSURANCE
CANCELLED?
or
had an accident without
LIABILITY INS.?
or
just looking for a lower Ins. Rate?
You Need To See
McManaway Agcy.
502 Madison Ave.
GL 2-3363

BOWLING SHIRTS
(FLOCKING AND EMBROIDERY)
Bowlers, Do You Want Fast In-Town Service?
See... Schreiber's Embroidery
Not Just Catalogs, But Name Brand Shirts and Designs on Display. Lettering Done on Your Shirts or Mine.
Free Catalogs or Request.
TR 7-8700 2427 Madison Avenue

FARRINGTON FOR A FAIR DEAL
NEW DODGES
FROM $2065
FARRINGTON MOTORS, Inc.
1911 MADISON AVE. GRANITE CITY

Old Thompson
goes back into barrels after blending, to give it a smoother taste.

Blended Whiskey 86 Proof · 37½% Straight Whiskies 4 Years or More Old · 62½% Grain Neutral Spirits · Glenmore Distilleries Co., Louisville-Owensboro, Ky.

What do you know about Sports?
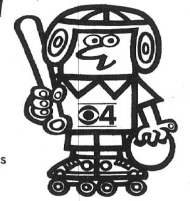
One way—the fun way—to find out is to take THE NATIONAL SPORTS AND PHYSICAL FITNESS TEST, presented by the member companies of American Iron and Steel Institute.
Keep this Scorecard handy and use it to take the Test. If you misplace the Scorecard, any piece of paper will do to match your score with other family members and friends. Just be sure to be in on the fun, suspense and excitement of taking the Test!
The National Sports and Physical Fitness Test
OFFICIAL SCORECARD
Fill in blanks with T or F (True or False); Y or N (Yes or No); A, B, C, or D (multiple choice), or appropriate word. Opinion questions are not scored.
1.___ 2.___ 3.___ 4.___ 5.___ 6.___ 7.___ 8.___ 9.___ 10.___ 11.___ 12.___ 13.___ 14.___ 15.___
16.___ 17.___ 18.___ 19.___ 20.___ 21.___ 22.___ 23.___ 24.___ 25.___ 26.___ 27.___ 28.___ 29.___ 30.___
31.___ 32.___ 33.___ 34.___ 35.___
Opinion Questions
1.___ 2.___ 3.___
TOTAL SCORE
TUESDAY, OCTOBER 4, 9-10 PM KMOX-TV ST. LOUIS
Produced by CBS News
LACLEDE STEEL COMPANY
Presented by American Iron and Steel Institute

For '67, everything new that could happen ... happened!
CHEVROLET

Impala Sport Coupe: all of the comforts of home, maybe even more.
Chevrolet Impala:
Everywhere you look Chevrolet has done something new this year. Styling. There are new front fenders and a roof line that makes Impala look like it's moving even before you turn the key. Inside, new is everywhere. Like the GM-developed energy-absorbing steering column. Even a warning light connected to Impala's dual master cylinder brake system. Power all the way up to 385 hp. As for new things to make Impala even better, you should see the list. Your Chevrolet dealer has it.
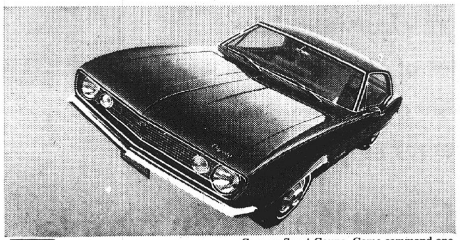
Camaro Sport Coupe. Come command one.
Camaro:
Command Performance
(you've been waiting for a Chevrolet like this)
Camaro Sport Coupe: adventuresome lines. A wide stance to get you through those corners standing tall. Sharp twin Strato-bucket seats. Camaro Rally Sport: headlights that hide away behind the black-grid grille, special trim. Camaro SS 350 tires are red stripe. Hood is louver-styled and the nose sports bold color stripes. Power plant is the 295-hp V8, 350 cu. in.
GM MARK OF EXCELLENCE
Everything new's happening now... at your Chevrolet dealer's

Plan $10 Per Plate Dinner for Sen. Simon

A political fund-raising dinner —at $10 a plate—will be held in Alton on Oct. 22 to boost the candidacy of State Senator Paul Simon of Troy who is seeking re-election in the Nov. 8 general election.

Four of the state's legislators will make brief speeches at the dinner. They include Senator Robert McCarthy of Decatur, Senator Alan J. Dixon of Belleville, Rep. Robert Mann of Chicago and Rep. Anthony Scariano of Park Forest.

Serving on the dinner committee from this area are Mayors John Lee of Venice, Stephen Maeras of Madison and Donald Partney of Granite City and Thomas Staicoff, president of the Pontoon Beach village board. Vasil Eftimoff of Granite City is general chairman of the affair and Walter T. "Buck" Simmons of Venice, Democratic county chairman, is honorary chairman.

Others from the area serving on the committee are Edwin Reiske, William Warfield, Henry Bieniecki, Frank Fuzessery, Christ Costoff, Cleveland Johnson, Mrs. Catherine Kulenkamp, C. Arnold Rutherford and William Thomas.

Senator Simon recently was elected to the permanent board of directors of the Central Midwestern Regional Educational Laboratory, Inc. He will be installed at the annual board of directors meeting in St. Louis on Oct. 5.

The not-for-profit corporation is one of several similar organizations set up across the nation to initiate, support and encourage research on the educational process and to reduce the time interval between discoveries and their application to the public and private classrooms of the region.

John R. Hundley, vice-president of industrial relations at Granite City Steel Co., also is a director of CEMREL.

Youth Fined for Conduct

Harold L. Kite, 18, of East St. Louis, was fined $45 plus $5 costs Friday by Magistrate Matoesian on a disorderly conduct charge filed Sept. 26 by Granite City police.

BE COMFORTABLE with... COMFORT Heating and Air-Conditioning
24-HOUR SERVICE
3000 Myrtle, TR 6-2626

State Auditor to Request Funds For Audit Checks

State Auditor Michael J. Howlett told a meeting of the Municipal and County audit advisory boards in Belleville Friday that he will seek state funds to finance an annual "quality review" of municipal and county audits filed in Springfield.

Speaking at the meeting in Augustine's Restaurant Howlett said he will request an appropriation for audit reviews from the 75th General Assembly early next year. Members of the advisory board attending the meeting included accountants, public officials and civic leaders who help the auditor enforce the Illinois municipal and county audit laws.

Illinois statutes require municipalities and 87 counties of 10,000 to 500,000 population to be audited regularly by professional accountants. The audits are filed in Howlett's office and are available for public inspection.

A few months ago, Howlett said, the Illinois Society of Public Accountants, in cooperation with the auditor's office, made a quality review of 286 municipal audits, including at least one from every Illinois CPA firm engaged in the work.

Audits Well Done

On the whole, the review discovered that the audits were well done, but many flaws were found, some of them resulting from inadequate record keeping by the municipality rather than faulty auditing by the CPA.

"The quality review was done by 28 accountants," Howlett said. "The useful results indicate it should be continued annually under supervision of my office.

The same checklist used by the society to make the 1966 reviews will be used by my office to make reviews in years to come," he said. "We want to be sure that reviews will be of the same quality.

"We are trying to extend to every unit of government in Illinois the accountability now demanded of municipalities and counties by the state's audit laws. But at the same time we want to improve the reporting procedures of the governmental units already being audited. We can't go wrong making information fully and clearly available about the transactions of government."

Leaves Auto at Drive-In

Wayne D. Larner, 2415 Edwards street, was tickted on a charge of leaving an unoccupied vehicle on the Red Barn drive-in lot on Thursday.

GCHS Homecoming Opens this Week with Play, Coronation

Granite City high school began observing Homecoming Week today with activities during the week to include the Homecoming queen coronation, a musical comedy, a football game and a dance.

The play, "Bye Bye Birdie," will be presented by the speech department at 8 p.m. Wednesday and Thursday in the school auditorium. Queen coronation ceremonies will be conducted both nights in connection with the production. Reserve seats may be obtained at the school office or from speech students.

In the Homecoming football game, the GCHS Warriors will host the Alton Redbirds at 8 p.m. Friday.

The game will be preceded by a bonfire and pep rally at 6 p.m. Thursday at Wilson Park No. 2 baseball diamond. Coaches and football players will be honored. The dance will immediately follow the game in the girls gym, with music to be provided by The Sociables.

Large chrysanthemum blooms, pins and shakers will be sold by members of the speech department.

Queen's Court

Members of the queen's court, from which the queen and her ladies-in-waiting will be selected, are Mary Berosky, Alice Cross, Vicki Duncan, Kay Hayes, Jan Johnson, Candy Jones, Katie Kaseberg, Connie McGovern, Colleen Robertson and Sherry Talley.

Escorts in the coronation will be Steve Conway, Bruce Ellis, Jim Gann, Dave Gitcho, Jim Hentzel, Dean Jones, Don Kirksey, Randy Lambert, Jim Little, Terry Moore, Bob Odom, Dan Partney, Jim Peters, Bill Reimers, Peter Sabin, Stacey Stoiceff, Joe Strake, Jim Stuart, Ron Turner and Terry Yates.

Crowning ceremonies will be supervised Wednesday evening by Miss Phyllis Bell, and Thursdav evening bv Miss Sharon Randall. Both were first attendants in the 1966 May Queen's court.

Musical Comedy

The musical comedy, based on a book written by Michael Stewart, is the story of Conrad Birdie, a rock 'n roll singer who is about to be inducted into the Army. His agent, Albert Peterson, and secretary, Rosie, concoct a national publicity stunt before his induction.

The nucleus of the farce involves the singer's fond goodbye, via television, to a typical American teenage girl, Kim McAfee, a 15-year-old Sweet Apple, O., lass, to the disgust of her boy friend, Hugo Peabody. A dual romance develops.

Dual castings have been arranged for some leading roles. In the cast are: Albert Peterson—Ron Turner and Phil Spiceland; Rose Alvarez—Linda Sabo; Conrad Birdie—Bob Gibbs; Kim McAfee—Pauline Antmann and Connie McGovern; Mrs. McAfee—Colleen Robertson; Mr. McAfee—Richard Kozer; Helen—LeEtta Marmion.

Sad Girls

Sad Girls—Barrie Massie and Mary Berosky; Mae Peterson—Alice Cross and Laine Tadlock; Mayor—Joe Straka and Tom Ray; Mayor's wife—Pam Swan; Hugo Peabody—Bill Harris; Randolph MacAfee—Kenneth Graham; Gloria Rasputin — Jane Johnson and Marcia Barnett; reporters — Rich Paoli, Jim Peters, Jim Greve and Richard White.

Teenagers — Robyn Robertson, Jean Graklanoff, Debbie Berger, Jane Parmley, Linda Rains, Ginger Briggs, June Fowler, Sharon Rouland, Sherry Talley, Bart Russell, Paul Hoffman, Dave Gitcho, Steve Suess, Peter Sabin, Harry Zamminer, Douglas Law, Jim Little and Jon Martinez; Mrs. Johnson — Ken Williams; Charles F. Maude—Eric Wiehardt; and Conrad's chorus—Susan Boyd, Angela Gasparovic, Arefa Moxey and Diana Sichling.

The production director is Richard King. The combo, Sociables, will provide background and incidental music, assisted by Warren Simpkins, vocal music director, and the GCHS band directed by Louis E. Meek.

Eugene Aiassi, art supervisor, and art students are preparing settings, and Mrs. William Hoelscher is choreography director.

Reserved seats may be obtained at the school office or from speech students.

By Press-Record Staff Photographer

QUEEN CANDIDATES and members of the royal court for Granite City high school's Homecoming celebration who will participate in coronation ceremonies Wednesday and Thursday night in conjunction with presentation of the Homecoming play, "Bye, Bye Birdie." They are, left to right (from top), Sherry Talley, Candy Jones, Connie McGovern, Vicki Duncan, Katie Kaseberg, Alice Cross, Mary Berosky, Jane Johnson, Kay Hayes and Colleen Robertson.

"BYE BYE BIRDIE" CAST relaxes after a recent strenuous rehearsal at Granite City high school. Speech department students shown, who will appear in the 1966 Homecoming musical comedy at 8 p.m. Wednesday and Thursday, include—front row, from left to right—Marcia Barnett, Pat Kinkle, Sandra Thompson and Sharon Rouland; second row—Donna Summers, Regina Conrad, Vicki Simmons and LeEtta Marmion; third row—Paul Hoffman, Debbie Berger, Susan Boyd and Harry Zamminer; and back row—Jean Graklanoff, Linda Rains, Steve Suess, Bart Russell and Peter Sabin.

18th-Delmar Accident

Autos driven by Wayne Clark, 2302 East 25th street, and Katie Reed, 1225 Calhoun street, Venice, were involved in an auto accident at 3:15 p.m. Thursday at 18th street and Delmar avenue.

Speeding Charge Filed

Abraham Kambarian, 2862 Madison avenue, was arrested aat 12:45 p.m. Thursday at 2800 Madison avenue on a speeding charge. He was summoned for a hearing by Oct. 20.

Youth Works Out Fine

Fred V. Wicker, 17, of 406 Kirkpatrick Homes, was ordered to work five days for the city Friday by Magistrate Hiscott on a disorderly conduct charge filed Sept. 6 by Granite City police.

NORMA'S MATERNITY SHOP
2922 NAMEOKI RD.

Powell Seeks Strict Traffic Enforcement

Secretary of State Paul Powell today called upon newspaper editors and publishers to help make certain traffic laws are enforced strictly.

Addressing the Illinois Press Association at its meeting Friday at Springfield, Powell said, "I am not asking for speed traps or other gimmicks, but I do ask for strict, fair traffic law enforcement."

"I also feel that it is the responsibility of the police department as well as the press to make sure that the person whose license has been revoked or suspended does not drive. Obviously, a revocation or suspension is meaningless unless that person is made to stop driving."

He pointed out that revocations and suspensions of driver licenses are based on convictions in court for traffic law violations and are entered against persons whose records show that they are dangerous or potentially dangerous drivers.

Powell said he will ask the 1967 General Assembly to authorize installation of a computer system in both the driver license and automobile divisions which will enable his office to provide vitally needed information to law enforcement agencies in a matter of seconds, where it now takes hours.

READY MIX CONCRETE
CALL LYBARGER
GL 2-3107 or GL 2-6180

CALL YOUR REALTOR
MORRISS REALTY CO.
TR 6-4400

Need A New Water Heater

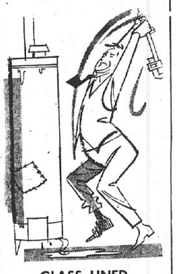

GLASS LINED
30-gal. - - - $54.95
40-gal. - - - $64.95
10-YEAR GUARANTEE
STOLZE
20th-Adams, GL 2-7350

Fall IS IN THE AIR!
CALL ON US FOR "GET READY" CASH
● Need money for fuel, clothing or other Fall and Winter needs? If so, see us. You can get any amount up to several hundred dollars here on your own signature and security.
A Prompt, Fair and Friendly Service!
CITIZEN'S INDUSTRIAL FINANCE COMPANY
"HOME INSTITUTION"
1320 NIEDRINGHAUS AVE. TR 7-0993
Serving the Community 40 Years
L. M. FREESE, Mgr.

FREE!
AUTOMATIC HUMIDIFIER
with the purchase of a
LENNOX
GAS FURNACE
FREE ESTIMATES
HURRY --- OFFER EXPIRES NOV. 1st
COMFORT HEATING AND AIR CONDITIONING
TR 6-2626 — GL 1-7828
3000 MYRTLE GRANITE CITY

NOW OPENED
AND IN FULL OPERATION
JOSEPH'S SCHOOL OF BASIC HAIR FASHIONS
Classes are now being taught the same techniques as used in his three salons.
OUR HAIR SHAPING COURSE IS UNSURPASSED.
Special emphasis is being used on high styling, tinting and permanent waving.
Classes are starting regularly. We still have openings for enrollment at the special price of $350.00. $50.00 down and $33.33 a month.
TR 6-9727, 2100 DELMAR Granite City Illinois

REPEATED BY REQUEST
EARLY FALL (IT'S HERE) SPECIAL
$5 Worth of the Finest Professional Dry Cleaning ONLY $4.00
ASK ABOUT BOX STORAGE
SPRING OR SUMMER GARMENTS INSURED AGAINST FIRE, THEFT, ETC.
CONVENIENT - INEXPENSIVE
CASH and CARRY
ARMS CLEANERS
210 Madison Avenue 2226 Madison Avenue
CLEANCRAFT CLEANERS
2601 Madison Avenue
GRAND CLEANERS
23r dand Grand 2930 Nameoki Road

Weekly
BELTONE
Hearing Service Center
Wednesdays, 2-4:30 p.m.
at
Skotty's Jewelry & Card Shop
1304 Niedringhaus, Granite City
★ BATTERIES always available at Skotty's
★ SERVICE AND REPAIRS for all makes and types of hearing aids
★ FREE HEARING TEST— No Obligation
Call TR 6-6414 Anytime 9 A.M.-5 P.M., Monday thru Saturday for Appointment
Beltone Hearing Service
914 Olive Street, St. Louis, Mo.—MA 1-3100

PAUL ELECTRIC CO.
• REPAIRING
• REWINDING
ALL TYPES OF ELECTRIC MOTORS
509 N. 16th St., East St. Louis
UP 5-6958
New Motors Available
Rebuilt Furnace and Blower Duty Motors, with New Motor Guarantee

INSURANCE
CALL
E. J. Miller & Co., Inc.
1332 19th St. Washington Theatre Bldg.
TR 6-8813 Granite City, Ill. GL 2-2134

CHAIN LINK FENCE
● Residential
● Commercial
● Industrial
To Get Our Price Before You Buy! Be Sure
ESTIMATES WITHOUT OBLIGATION
NO MONEY DOWN — Up To 36 Months To Pay
GRANITE CITY GLASS CO.
18th & Edison Ave. TR 7-5400
Evening & Week-Ends Call TR 6-2570

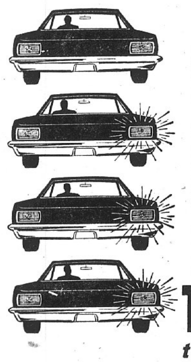

TURN to us for fast, low cost Auto Financing
FULL SERVICE BANK
American NATIONAL BANK
Nameoki and Fehling Roads, Granite City
MEMBER F.D.I.C.

Apple Week Starts Oct. 13 in Illinois

Gov. Otto Kerner and Herb Shriner, nationally known radio and television humorist, will be the featured guests at the Illinois Fruit Council's Apple Harvest banquet at Southern Illinois University Center in Carbondale, on Oct. 18 at 7 p.m.

This is the first all-industry apple promotion banquet to be held in Illinois and is scheduled to coincide with National Apple Week observance, Oct. 13-22. Tickets are available from any Illinois fruit grower.

SKOTTY'S
JEWELRY & CARD SHOP
1304 Niedringhaus
TR 6-6414

GC Council Faced With 3-Page Agenda

Granite City council members meet in regular session at 8 o'clock this evening with a three-page agenda to cover.

Carry over business from last week's session includes pay increases for city hall employees. A proposal for $25 monthly hikes for 11 of the workers and $10 for 10 others failed to get a majority vote. Two weeks ago, the Personnel committee's recommendation for a 4% increase with fringe benefits was voted down 10-to-5.

A decision also is expected on repayment of a a $6700 grant of federal tax funds for engineering costs in connection with the sewage treatment plant.

Reports are to be given on the proposed elemination of the State street jog at Fehling road and progress on right-of-way acquisition for south Nameoki road.

ANNUAL CORONATION of the Grace Baptist Church Girls Auxiliary last week. Seated in the front row, left to right: Patricia Ann Millikin, MarJean Ellsworth and Dianne Jane Wiser, maidens; Tammy Millikin, flower girl; Philip Whitehead, crown bearer; Deborah Moeller, flower girl; Glen Finley, crown bearer; Susan Welty, flower girl; Larry Welty, crown bearer; Marci Logan, flower girl; and Richard Price, crown bearer.

Standing, left to right: JoAnn Mayfield, maiden; Connie Funkhouser, flower girl; Pamela Sue Clay, lady-in-waiting; Linda Kay Fulkerson, queen with scepter; Barbara Sue Bandy, lady-in-waiting; Steven Joyce, sceptor bearer; Bobetta Maria Wiser, queen; Mary Patricia Price, queen; Ruth Ann Myracle, princess; Cherry Lynn Sharp, queen; Sue Ann Welsh, princess; Karen Leigh Corzilius, queen; Deborah Jean Slavings, princess; Lisa Millikin, flower girl; Shirley Ann Mayfield, princess; Paula Jean Welsh, queen with scepter; Frances Leonora Welty, princess; and Jeffrey Parker, scepter bearer.

Lazenby Photo

Student Teaching Duties For 3 Granite Cityans

Three students from Granite City are among the 141 who have been assigned student teaching duties for the fall quarter at Eastern Illinois University, Charleston.

Sondra Johnson has been assigned to Sullivan high; Linda McCollegan has been assigned to Sullivan high and Sullivan junior high; and Jeraldine Straka has been assigned to Eisenhower high, Decatur.

Vandals Burn Evergreen

Bruxey Hayden, 2240 Lynch avenue, reported at 9:15 p.m. Thursday that vandals burned paper in an evergreen in his front yard, ruining the shrub.

Two GC Students at Rolla Pledge Social Fraternity

Two Universitv of Missouri at Rolla students from Granite City have recently been pledged to Sigma Nu social fraternity. They are James R. Byer, 2455 Pontoon road, freshman in mathematics aand John L. Schwager, 2497 Waterman avenue, freshman in petroleum engineering.

Sigma Nu is one of over twenty national social fraternities having chapters on the campus. The fraternity was established in 1869 nationally and the school's Gamma Xi Chapter was activated in 1903.

PICTURE FRAMES: CUSTOM MADE. G. C. GLASS CO., 18th EDISON.

DIAMOND "Friendship" RING

Give your steady a genuine registered Starfire diamond in this twin heart design created by America's leading ring stylists.

only $19.95

REGISTERED Starfire DIAMOND RINGS
By Keepsake

WIN $25.00 CASH
TO WIN JUST FILL YOUR TANK THIS THURSDAY, FRIDAY OR SATURDAY
AND YOU RECEIVE ONE TICKET WITH EACH TANK FILL-UP ($3.00 MINIMUM). WINNING TICKET NUMBER FOR $25.00 AWARD WILL BE POSTED AT STATION EVERY SATURDAY 9 P.M. AWARD MUST BE CLAIMED BY THE FOLLOWING TUESDAY 10 P.M.
WILL'S DEEP ROCK STATION
425 McCAMBRIDGE, MADISON, ILLINOIS

FOR LUMBER CALL LYBARGER GL 2-3107

AWNINGS — G. C. GLASS CO., 18th & Edison, TR 7-5400.

Holiday PROFESSIONAL 1 HOUR Cleaners of AMERICA
HOME OF WONDERFUL KLEEN-GLO FINISHING
FOR THOSE WHO CARE — THE FINEST IN DRY CLEANING
NAMEOKI VILLAGE SHOPPING CENTER TR 6-9428
Special This Tues., Wed., Thurs.
• LADIES' OR MEN'S SUITS
• Long Coats
• LADIES' PLAIN DRESSES
ANY 3 FOR $2.99
Furs, Suedes, Formals Not Included, Pleats Extra.
PROFESSIONAL SHIRT SERVICE
ONE-DAY SERVICE
Hours 7 A.M. TO 6 P.M. MON. THRU SAT.
We Clean Up to 4 P.M. Daily Including Saturday!
ALL WORK GUARANTEED
EXPERT ALTERATIONS

Home notes

By Mrs. Catherine R. Mauck
Madison County Home Adviser

Wash Woodenware

It's an old chef's tale that wooden bowls and utensils should only be wiped clean after use. Don't believe it! Woodenware can and should be washed in warm, sudsy water.

Washing does not mean soaking, as soaking causes swelling, cracking and warping. But proper washing can cause no harm. In fact, unwashed woodenware can be dangerous. Fragments of meat left on a cutting board can breed harmfull bacteria. Salad oils clinging to a bowl can easily turn rancid.

Hardwood salad bowls can be dipped briefly in warm, sudsy water and rinsed immediately. Wipe with a towel and let dry in an airy place. Never put woodenware away until you are sure it is totally dry. Also, wash salad bowls soon after use, while food and oily dressings are still easy to remove.

A stiff-bristled brush, such as a vegetable brush, makes a handy cleaning tool for hardwood planks used for steak and fish. The brush can remove meat and grease that become imbedded in the deep grooves of these oven-proof planks.

Chopping boards are usually made of soft woods and are often used for foods that become "juicy" when chopped. It is especially important to keep them clean. If knife marks leave ridges in the wood, rub them down occassionally with sandpaper to keep the smooth surface needed for efficient cutting and cleanliness.

Rolling pins, pastry boards, spoons and other wooden utensils should also be washed, but not left to soak. Air-dry utensils before putting them away.

To wash doughy surfaces, rinse with cold water first. Then use the usual warm suds, rinse and dry.

Timely Meal Planning.

How to plan meals economically is a subject emphasized in many magazine articles today. But to plan meals with an economy of time as well as money takes real thought.

The homemaker benefits by spending more time with her family and less time in the kitchen.

These suggestions may help you find leisure hours you never thought you could afford:

Plan meals for several days at a time, taking advantage of weekly specials at the supermarket.

Make a market list and follow it, bypassing the luxuries and selecting the most food value for the money. Shop once or twice a week, when the stores are least crowded.

Use simplified menus suitable for all age groups; don't cater to each individual whim.

Arrange your kitchen in efficient work units, keeping utensils and supplies at point of first use — that is, where you will most likely need that particular item, such as the coffee near the coffee pot.

Plan a work schedule and follow it. With menus planned ahead you'll know that you need chopped onions for tomorrow night's meatloaf, so you could chop them tonight when you are making the tossed salad.

With a plan of this sort in mind you'll be able to enjoy your family much more because you won't be caged in the kitchen. Give it a try for a month. You may be pleasantly surprised.

Deaf Man Perfects Midget Transistor Hearing Aid

If you can hear people talk and can't make out the words clearly then this will be your answer. An extremely small hearing aid using a tiny energized unit has been perfected by a man who himself is hard of hearing and has been for over 20 years. With this new aid, even whispers are crystal clear and your closest friends will never know you hear so perfectly. If interested, it is suggested you write. HEARING, P.O. Box 154, Florissant, Mo., you will receive full information at no cost or obligation whatsoever.

adv.
U-28-eow

Pvt. Ramsey Completes Communications Course

Army Pvt. Perry E. Ramsey, son of Waid D. Ramsey, 1647 Market street, Madison, has completed a field communication crewman course at Ft. Leonard Wood, Mo.

During the course, he was trained to string wire from the field to the communication center. Instruction was also given in basic electricity, switchboard installation and operation and pole climbing.

Hits Auto in Driveway

Jerry Partee, Oakland, Calif., lost control of his auto on loose gravel and struck another owned by George Samuel, 107 Allen street, Eagle Park Acres, which was parked in his driveway at 2:15 p.m. Thursday.

REV. LESTER BANNING

Rev. Lester Banning Conducting Revival

Central Free Methodist Church, 22nd and State streets, began a series of revival services yesterday. In the morning service, there was a "note burning" in recognition of having completed payments on the parsonage.

The guest for the series is the Rev. Lester Banning, a former pastor, who is now pastor of the Free Methodist Church in Shelbyville, Ill. He will be speaking each evening at 7:30 through Oct. 9. Special music and singing is planned for each service.

The pastor, Rev. James H. Eldridge, is inviting the public to attend the services.

PICTURE FRAMES: CUSTOM MADE. G. C. GLASS CO., 18th EDISON.

NORMA'S MATERNITY SHOP
2922 NAMEOKI RD.

Heart to Heart Diamond Gifts
For Him: DIAMOND TIE-TACKS
For Her: DIAMOND CHAINDEARS

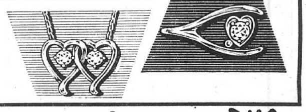

Hudson's JEWELRY
19TH AND STATE STS. GL 2-3186
BELLEMORE SHOPPING CENTER GL 2-3188

HOW MANY POINTS HAS YOUR SAVINGS ACCOUNT GONE UP THIS YEAR?

If you had put $25,000 in a savings account on January 3 of this year, by September 2 that $25,000 would have bought stocks that were priced at $29,675 on January 3. This means that your savings account increased 18.7% in stock purchasing power in addition to paying generous earnings over this period. (These figures are based upon the Dow Jones Industrial Average stocks at the market close on these dates.)

We're not saying that it is unwise to in[illegible]he stock market. Far from it. The stock market [illegible] part of our national economy, and stockbrokers pe[illegible] useful and necessary function.

What we are saying is that many investors keep a substantial part of their estates in savings accounts in Insured Savings and Loan Associations such as ours. They have safety, liquidity and good earnings. And, if the stock market goes down, the value of their savings accounts goes up in terms of the number of shares of stocks they can buy. How many points has *your* savings account gone up this year?

FEDERAL SAVINGS AND LOAN INSURANCE CORPORATION — INSURED

Saving makes the difference

State Loan and Savings Association
Niedringhaus Ave. at Edison
TR 6-7450

Madison County Federal Savings and Loan Association
Bellemore Village Shopping Center
TR 6-3800

Introducing Your Key to Musical Pleasure
JOHN Fornaszewski MUSIC STORE
3009 Nameoki Road
Open Evenings 'Til 9 P.M.

WE CARRY EVERYTHING MUSICAL!
Complete Stock of BAND INSTRUMENTS — SALES AND RENTALS
Lessons ON ALL BAND INSTRUMENTS, Guitar, Accordian, Drums, Piano & Organ
VISIT OUR LARGE DRUM SHOP DOWNSTAIRS — EXPERT REPAIR ON ALL BAND INSTRUMENTS
Large Selection Of Your Favorite Records
TR 7-3475 EASY TERMS

MAGNIFICENT MAGNAVOX COLOR TV

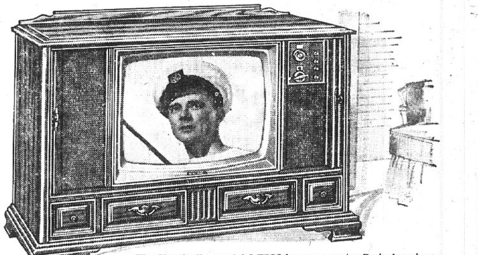

The Monticello, model 2-T588 in ever-popular Early American styling, with 295 sq. in. rectangular screen, tone control, and four high fidelity speakers—two 9" oval plus two 3".

YOUR CHOICE $695

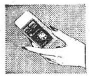

Also with TOTAL Remote Control—for greatest viewing convenience. Lets you change VHF channels, turn TV on/off, adjust volume, or cut off sound—all without wires or batteries. At-the-set push-button Power Tuning, too. Available with all three styles shown, only $750

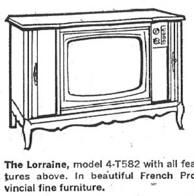

The Lorraine, model 4-T582 with all features above. In beautiful French Provincial fine furniture.

The Granada, model 4-T586 in old-world Mediterranean styling. Includes all features above.

TOWNSEND TV AND RADIO SERVICE
2712 Nameoki Rd. Open Nightly 'Til 8:30 TR 7-2564

Only 8 Days Left to Register to Be Eligible to Be A Voter

Quad-City and Madison county residents who qualify this year as new voters have only eight more days in which to register either with deputy registrars or with the county clerk's office in Edwardsville, to qualify as a voter for the Nov. 8 general election, Miss Eulalia Hotz, Madison county clerk, pointed out today.

Also, Miss Hotz said, persons requiring corrections to their existing voting records must heed the same deadline. This refers particularly to persons who have changed their name by marriage or court order, or who have changed addresses. Address changes may be made by noting the new address on the back of their present voters registration (a pink card) and mailing it to the county clerk's office.

A series of special registration periods has been held in the Quad-City area during the past month. Only three such periods remain on the schedule. These include:

Grigsby's Bi-Rite Market, 4055 Pontoon Road, Oct. 8, noon to 5 p.m.; North Venice Drugs, Oct. 8, 1 p.m. to 8 p.m., and the Tri-City Grocery at Fourth and Broadway in Venice, Oct. 7 and 8, noon to 8 p.m.

Plan Extra Hours

In addition to the convenience offered area voters through the special registration periods, Miss Hotz will keep the county clerk's office open nights beginning tonight and continuing through Friday night, to accept registrations and record corrections. Hours will be from 5 p.m. to 8 p.m. nightly.

An incorrect listing of dates for special registration centers last weekend was printed in Thursday's issue. A list of Sept. 24 registration periods was erroneously transposed with the Oct. 1 listings in a Press-Record story.

Miss Hotz explained that any person who knows a voter that plans to vote an absentee ballot should report the name to the county clerk's office, either in person, by writing or by telephone.

The clerk's office then will check to see if the voter is properly registered and, if so, will mail an absentee ballot with a letter of instructions to that voter.

Under a new provision of the absentee voter laws, the county clerk said, persons in the United States service need not be registered to vote an absentee ballot, providing that their legal residence includes one year in Illinois, 90 days in Madison county and 30 days in the precinct prior to entering the service.

The new regulation applies to members of the Armed Forces while in active service, and wives and dependents living with or accompanying them; members of the Merchant Marine and their wives and dependents; civilian employees of the United States in all categories and their wives and dependents, whether or not the employee is subject to civil service laws; members of religious groups or welfare agencies assisting members of the Armed Forces who are officially attached to and serving the Armed Forces and their wives and dependents.

May Vote in Person

Men and women in the United States Service home on leave may vote in person in the county clerk's office from now through Nov. 5. Miss Hotz said that the county clerk's office, usually closed on Saturday, will remain open from 9 a.m. until noon on Nov. 5 for absent voting. A voting booth has been erected in the hallway of the clerk's office, or an absentee voter may apply by mail directly to the clerk's office through Nov. 3.

Civilian absentee voters may apply for an absentee ballot by Mail from Oct. 10 to Nov. 3, or may vote in person Oct. 10 through Nov. 3.

In the case of a physically incapacitated person voting an absentee ballot, one additional affidavit from the physician must accompany the application for an absentee ballot.

Miss Hotz suggested that voters take their pink registration card with them to the polls. The voter is not required to display his registration card unless his name does not appear in the printed precinct list or in the precinct voters binder. The law provides in that case that the voter may present his registration card, and if it contains his address within the precinct, he may vote by affidavit. The card will be attached to the affidavit and returned to the clerk's office for checking after the election.

Following the registration deadline, Oct. 11, the county clerk's office will tabulate all new registrations and record changes and refer them to the proper precincts.

Permanent deputy registrars in the Quad-City area with whom registration of record changes may be made at specified hours, include:

Granite City — Mrs. Olive Sigite, 2229 Bryan avenue, evenings by appointment. Phone TR 7-2558; Mrs. Rose Turner, 2141 Waterman avenue. Phone for appointment, TR 7-2436; Mrs. Betty Schulze, 2936 Warren avenue, Phone for appointment TR 7-4778; Mrs. Elvira Thurber, 1932 State street, 9 a.m. to 5 p.m. daily. Saturdays 9 a.m. to noon. Evenings by appointment. Office phone TR 6-0535. Home phone TR 6-3618.

Eagle Park Acres—Mrs. Catherine Smith, 201 Terry street. Phone GL 1-7930.

Madison—Mrs. Jewell Young, 909 Franklin street, 4 p.m. to 8 p.m. Phone for appointment TR 6-1551; E. J. Miller, Madison city hall, 9 a.m. to 4:30 p.m. daily. Saturdays until noon. Phone TR 6-6268; Mrs. Ida Dant. Evenings by appointment. Phone GL 2-3169.

Mitchell — Mrs. Lois Weeks, 129 East Chain of Rocks Road, 6 p.m. to 8 p.m. Phone for appointment WE 1-1493.

State Park Place -- Mrs. Irene Gavlick, 3303 North [illegible] street, Phone UP 5-6272 for appointment.

Venice—Mrs. Audress Brown, public library Monday through Friday 1 p.m. to 6 p.m. Evenings by appointment, TR 6-6043; Mrs. Florine Musick, 600 Lincoln street, 9 a.m. to 5 p.m. Evenings by appointment. Phone TR 6-1780.

AAUW to Raise Funds For GC Scholarship

Plans to raise funds for the Granite City Scholarship Foundation were made by 12 executive board members of Granite City Branch of the American Association of University Women during a meeting Thursday at the home of Miss Marguerite Baker. Mrs. Ruby Foster, president, presided.

At the next meeting of the association to be held Oct. 20 at First Baptist Church, Dr. Felicia Koch, Illinois Mother of the Year, will be honored, and a talk will be given by an authority on air pollution.

The AAUW is arranging a rummage sale for Oct. 22 in the Fisher Hardware building on Broadway in Venice, and the Art committee is to meet Oct. 14 at the local studio of artist Gilbert Singleton to preview his paintings.

Members of the Literary Club of AAUW are to meet with Mrs. Foster on Oct. 4 to review data obtained on the proposed state revenue amendment.

Grants
KNOWN FOR VALUES

TUESDAY ONLY OCTOBER 4th
5 HOUR SALE
ON SALE TUESDAY
5 P.M.-10 P.M. ONLY

COMPLETE DINNER
5 P.M. - 8 P.M. TUESDAY ONLY
SALISBURY STEAK
- Mashed Potatoes
- Buttered Vegetable
- Beverage, Hot Roll and Butter
- Bread Pudding with Lemon Sauce

98c

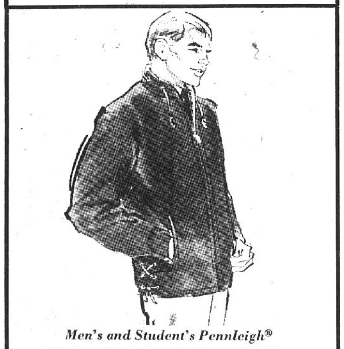

Men's and Student's Pennleigh®
WESTERN-LOOK LINED JACKET OF IMPORTED COTTON SUEDE
Has rawhide laces at collar and side vents; a warm 60% acrylic/40% modacrylic pile lining; 2 double welt pockets. In bronzine, burgundy, or loden. Sizes S, M, L, XL.
13.88
Reg. 17.88
NO MONEY DOWN
1.25 weekly

Men's and Students' Pennleigh®
PERMANENT PRESS ALL-WEATHER COAT WITH ZIP-OUT PILE LINING
13.88
NO MONEY DOWN
1.25 weekly
Reg. 18.99
- Sheds rain . . . stains!
SPECIALLY TREATED . . .
- Never needs ironing!

This specially treated coat of 50% Fortrel® polyester/50% cotton is a winner in any weather! 2 slash pockets; 4-button fly front. Black, loden, tan, navy. Regs. 34-46; Longs 38-46.

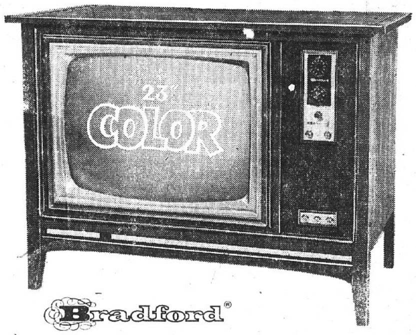

Bradford®
BREATH-TAKING COLOR, BIG NEW 23" SCREEN
DISTINCTIVE STYLING, FINE WALNUT VENEER
Introduces a whole new dimension of 'big picture' color enjoyment. You see more of the action, more detail. Simple set-once 'n forget VHF tuning plus color purifier to bar outside interference and hold true color tones. Glare-free rectangular screen.
$444
REG. 499.95
4.75 WEEKLY

For lasting comfort...
SURE-FOOTED ACTION SHOES

NEOPRENE CREPE-SOLED SERVICE OXFORD
6.77
Black side leather upper, plain toe style with leather cushioned insole, lining. Oil resistant sole.

Now! Extraordinary value!
PILE-LINED ALL WOOL CAR COAT
with heavy knit collar, tunnel sleeves
14.88
Reg. 17.88
NO MONEY DOWN
1.25 weekly
Sports car zing is yours in this style with deep acrylic pile lining for snug warmth. Patch pockets as big and bold as the plaid. In predominantly green or brown. Sizes for misses 8 to 18.

CHOOSE 5 WASH PROGRAMS FOR EVERY KIND OF FABRIC IN FAMILY MIXED WASH

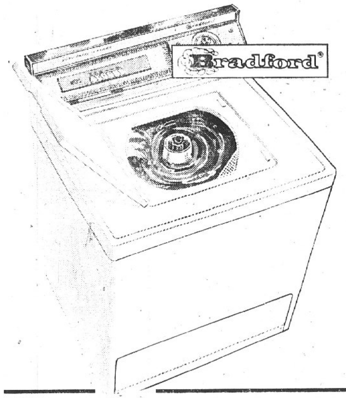

Sale
$188
Reg. 229.00
NO MONEY DOWN
1.75 weekly
Lets you preselect wash and rinse cycle, water temperature and water level. Special cycle for cold water detergents. Overflow rinse flushes away dirt, lint. Snag-proof agitator; easy-to-load porcelain tub.
96479/87 white, coppertone
28 1/8"W x 27 1/4"D x 44 1/4"H

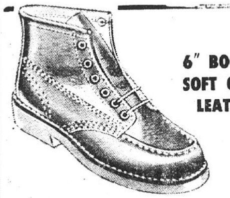

6" BOOT IN SOFT GLOVE LEATHER
6.77
Rich, Spanish Brandy color, oil-resistant Neoprene gum rubber sole, comfort cushioned insole.

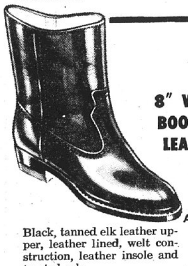

8" WELLINGTON BOOT, TREATED LEATHER SOLE
ALL IN SIZES 6½-12
9.77
NO MONEY DOWN...1.25 weekly
Black, tanned elk leather upper, leather lined, welt construction, leather insole and treated sole.
'Charge-It'...No money down...up to 2 years to pay

CHAMPION STYLED! WESTERN-LOOK COTTON SUEDE JACKET
7.88
Reg. 10.88
NO MONEY DOWN
...1.25 weekly
Authentic horsehide laces tie-up side vents. Mandarin collar! Ranch colors; tan, bronze, loden. 12-20.

LUXURY ACRYLIC PILE LINED COTTON SUEDE 'LBJ' JACKET
11.88
Reg. 15.88
NO MONEY DOWN
...1.25 weekly
Rugged Western styling, quality tailoring. Snuggly warm lining, too! A winning choice. 12-20.

BOYS' Dress Slacks $2
- COTTON/RAYON
REG. 3.99

SELECT 2 LBS. OF YOUR FAVORITE
CHOCOLATES
AND SAVE!
Sale
2 lbs. 99c
REG. 59c lb.
Look what just came in...
Chocolate Peanut Clusters
Chocolate Bridge Mix
Milk Chocolate Stars
Malted Milk Balls
Chocolate Peanuts

FOR EASY LIVING PINWALE CORDUROY NEW FALL SOLIDS
74c yd.
Reg. 1.00 Yd.
Great for fashion, home decorating, this rugged 7½ oz., 16 wale corduroy in 100% machine washable cotton, 37" wide.
Simplicity pattern #6639___65c

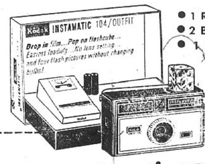

KIT INCLUDES
- 1 ROLL FILM
- 2 BATTERIES
- 1 FLASH CUBE
with flashcube

KODAK Instamatic 104 Outfit
Loads instantly . . . easy-to-use . . . low cost
Goes into action instantly—anywhere. Drop in a film cartridge—the "104" is loaded. No settings to make, just aim-and-shoot. New ease for flash pictures, too. Pop on a flashcube and shoot up to four shots in succession without changing bulbs. Flashcube rotates automatically after each shot. After four shots, pop off flashcube, pop on another. Supplied in complete outfit.
NO MONEY DOWN...4.25 weekly
UP TO 36 MONTHS TO PAY
12.88

SYLVANIA'S Flash Cubes
Reg. 1.59
3 Cubes---
12 Flashes
1.27

BLACK & WHITE INSTAMATIC FILM
- 12 Pictures
- Reg 59c
47c

REMEMBER ON SALE
TUESDAY, OCTOBER 4th
5 P.M.--10 P.M. ONLY!!

Charge It! No Money Down!
Up to 2 Years to Pay!

W.T. GRANT CO.
Your Friendly Family Store

20 Nameoki Village

Classified Directory

Houses For Sale 1

WANT TO SELL? FOR CASH!
Then LIST with MORRISS
No Property Too Large or Too Small.
FOR PROMPT SERVICE CALL
TR 6-4400
WE GET RESULTS!
MORRISS REALTY CO.
REALTORS SINCE 1903
1907 Edison TR 6-4400

MORRISS REALTY CO.
CALL TRiangle 6-4400 FOR DETAILS
OUR 63RD YEAR
Ralph Morriss
Art Hoff — Harold Hotson

ATTENTION TRUCKERS! 4 unit office bldg. now available for lease. All utilities furnished. Paneled walls, tile floors, over 1½ acres parking space. Call TR 6-4440 for info.

2115 MONROE: 5 room frame with full basement, new gas furnace, living room, dining room, kitchen & 2 bedrooms. Close to downtown area. Call TR 6-4440 for appt.

1858 POPLAR: 4 room alum. siding frame on 60' x 150' lot, 2 nice bedrooms, extra large kitchen. This is priced to sell so be sure and call. Will show property at your convenience.

1712 SPRING: 5 room sold frame sold. Full basement sold. 2 nice size bedroom sold. W/w carpeting sold, sold.

2241 LEE: 4 room modern frame now vacant & ready for immed. occup. Eat-in size kitchen, 2 bedrooms with extra room in attic. Full basement. Close to downtown area.

2813 HARDING: 4 room block home with paneled walls. Tile ceilings, tile floors, low taxes. Ideal for retired couple. Call TR 6-4400.

1917 HARRIS: 5 room, 3 bedroom alum. siding home with full basement divided into work area and playroom or rathskeller. Large kitchen with one wall of cabinets. Will G.I. Call TR 6-4400 for appt.

2667 HWY. 67: 5 room modern frame on 50' x 150' lot. Nice & clean. Would be ideal for starting couple or retired. Priced under $5000.00.

PRICE REDUCED $2000.00: 2025 Alton avenue, 5 room brick with central air, has been reduced for immed. sale. This home has 2 car attached garage. Newly remodeled kitchen. Price $8950.00.

LIST YOUR HOME WITH MORRISS REALTY CO.
CALL TR 6-4400 FOR A QUICK AND SATISFIED SALE

2224 LINCOLN: 6 room, 1½ story frame. Full basement, gas furnace. Bonus 3 room frame on rear of lot rents $40 per mo. This would be a nice investment prop.

3140 NAMEOKI RD.: 50'x125' foot comm. frontage across from high school. Unlimited possibilities here for the wise investor.

2816 SUNSET DRIVE: 60 ft. residential lot., Tap on fee paid. Owner will sell on contract. Call TR 6-4400 for info.

2255 EDISON: 2 family brick SOLD Separate SOLD. Utilities —SOLD — Lalrge rooms — SOLD — SOLD.

1700 DELMAR: 2½ story 3 family with Insul siding. New gas fired boiler. First floor 5 rooms with full bath, 2nd floor 5 rooms with full bath, 3rd floor 2 rooms light housekeeping. Ideal location and priced to sell.

LINDBLAD BLDG.: 18xx Delmar, approx. 1000 sq. ft. of 2nd story space for meeting hall, office, etc. TR 6-4400.

2737 RALPH STREET: Sold 4 room sold. Insul brick siding sold. Full basement sold. 2 bedrooms sold, sold, sold.

MORRISS REALTY CO.
TR 6-4400, 1907 Edison Ave.
MEMBER GRANITE CITY BOARD of REALTORS
After Hours:
Just Call Art Hoff, TR 7-1932
or Harold Hotson, TR 7-1570

Houses for Sale 1

FOR SALE — BUY — **ROZYCKI REALTY** — 2216 MADISON — GRANITE CITY, ILL. — TRADE — SELL

3028 CIRCLE DRIVE— This beautiful 2 br home is better than any new home on the market today. Features large kitchen with beautiful cab's., large living room, attached carport, fenced yard. Low taxes & a 75' x 160' lot. All this & much more for just $10,900.00. Financing available!

1914 5TH ST.— 4 large rooms & bath, plus enclosed sunporch. Low monthly payments of $59.00 is all you pay. We can move you right in today with $500.00 down & no red tape what-so-ever!

2932 MORGAN— Just right for retired couple or newly-weds is this fine home in A-1 condition, completely fenced yard & complete privacy for only $3,500.00. $250.00 down & payments $40.00 month total.

2163 MONROE— 3 large rooms and bath, full basement, two car garage, new furnace and hot water heater, low taxes & many more fine features for only $6,950.00. $500.00 down is all you pay & monthly payments just $59.00 total. First Offering!

2936 MYRTLE— Move in this home today without any delay. 2 br home, large kitchen, nice living room & full basement. You can assume this loan with payments only $79.00 month. $250 down will get you the key TODAY!

BUSINESS OPPORTUNITY
AUTOMOTIVE REPAIR BUSINESS JUST LISTED!
Choice Commercial Building ON CORNER LOT, A-1 cond., overhead doors, office, rest room, plenty parking area, traffic count very high. A building, lot and business for less than what a home would sell for. Information To Qualified Buyer Only!

2020 EDWARDSVILLE ROAD— Very well kept home is this 3 br, living room, dining room, real nice kitchen & bath. New aluminum siding, new roof, 1 car garage PLUS Central Air. $900.00 down & monthly payments just $79.00. Terms!

EDGE OF TOWN— 3 br brick home, large kitchen with range, over & hood built in, large living rm., 1 car garage attached, fenced rear yard. SALE PRICE $17,750.00. $1000.00 down & monthly payments only $132.00 Total. Call & ask about 3 br-s TODAY!

LIST WITH ROZYCKI REALTY
FINANCING AVAILABLE
• PROMPT SERVICE •

1424 3RD ST.— OWNER WILL SACRIFICE this neat 2 br home to qualified buyer. New furnace, roof, hot water heater & many more extras all for just $9,450.00. EZ down payment & monthly payments only $78.50.

2333 DELTA— 3 br home, large kitchen, living rm., full basement A-1 condition. Loan all set up—no waiting! Immediate Delivery!

2534 BUENGER— Extra neat 3 br home with full basement and carport. Large kitchen, living room, nice siz lot in new area. Just Listed For Only $15,400.00.

1947 JOY— Beautiful 3 br home with family room, living rm., rear nice kitchen & bath, attached garage, awnings, shutters, fenced yard, very neat lawn. Schools & Shopping Centers Steps Away. Total sales price only $13,750.00. Better Hurry On This One!

1920 LYNN— 3 br home plus a family room, low taxes, choice area, close to everything. First offering. Yours With $300 Down Monthly Payments!

4205 BRUNE— Like new 3 br brick home, large kitchen, living room, tiled bath, carport, large lot (72'x125'). Home in A-1 condition thru-out. Just Listed For Only $15,250.00.

1728 & 1730 BRICK TRIPLEX— A real money maker! Furniture to stay in two apartments. A-1 condition thru-out. Brings in $200.00 month. Selling for only $9,950.00. A small investment of $2,000.00 down & payments of $76.00 a month will give you the best investment you ever made in a lifetime!

2236 LEE— Extra clean 2 br alum. sided home, located close to town & schools. Has large living rm., dining rm., kitchen with plenty of cabinets, plus basement. Extras include air conditioning, fenced yard and 2 car garage. Just listed for the low, low price of just $10,950.00.

ROZYCKL REALTY—The one stop office for all your Real Estate needs
TR 7-6108 TR 7-6109 TR 7-7188

LOW DOWN PAYMENT! 3 bedroom, living, dining, kitchen, near shopping center. Assume loan. No red tape. Move in today. TR 7-4540. 1-10-13

FOR SALE BY OWNER: 3 bedroom home, near McDonnell Aircraft & Ford Motor Plant. Phone TE 1-4594 after 4 p.m. 1-10/3

DON'T HESITATE TOO LONG--THESE HOMES ARE SELLING MIGHTY FAST!!
COME ON OUT AND SEE US—WE'RE OPEN EVERY EVENING FROM 6-8 P.M. AND WEEK-ENDS FROM 2-6 P.M.
(For Your Convenience)
AT
PARKVIEW ESTATES
10 Display Homes — Country-Like Living —
All Brick Homes of Different Designs — 1½ Baths —
Completely Built-in Kitchens —
Attached Garages — Full Basements —
Plus — Plus — Plus
JUST FOLLOW STRATFORD LANE TO OUR SIGNS
OR
FOR A PRIVATE SHOWING CALL
ROYCE REALTY
TR 7-9010
Bernard Royce Lee Ridgeway

Houses For Sale 1

KAEGEL
"The Key Office For All Your Real Estate and Insurance Needs"
1367 Niedringhaus
GL 2-1125

FHA APPROVED 3 bedroom frame located back of shopping center, gas heat, tile floors, large kitchen, good closet space, built-in wall air cond. & can be bought with low down payment.

PERFECT CONDITION 1½ story 6 room frame located on large corner lot in Maryland Place, large garage, nice trees & shrubs, 1½ baths, fireplace, 3 bedrooms, w/w carpeting, separate dining roo mand entry foyer.

PRICE REDUCED on this 2 story brick home located across street from Wilson Park at 27th & Delmar on corner lot, 3 bedrooms, fireplace, dining room, full bsm't., centrally air cond., 1½ baths & vacant.

EXTRA NICE 3 bedroom home located across from Padlers swimming pool, close to all schools and vacant. 3 bedrooms, 1½ baths, centrally air cond., w/w carpeting, attached garage, large corner lot and nothing to do but move in.

$9,950 buys this 4 room aluminum-sided frame, bsm't., gas furnace, new kitchen cabinets, w/w carpeting, sliding door closets, patio in low tax area.

3 BEDROOM centrally air cond. brick located on Edgewood, large kitchen & family rooms, 1½ baths, sliding door closets, w/w carpeting in living room, poured bsm't. & selling for $18,950.

LARGE FAMILY ROOM plus 3 bedrooms, built-in kitchen with goo deating area, tiled bath, good closet space, large living room, plastered walls, h/w floors, close to Nameoki Grade School & full bsm't.

LARGE 2 car garage plus 1½ bath, 3 bedroom new brick, built-in kitchen, h/w floors, poured bsm't., gas heat, located outside city limits & selling for $21,150.

$7,650 buys this 4 room frame on 13th St. 2 bedrooms, large living room & kitchen, full bsm't., new gas hot water furnace, 50x125 ft. yard & immediate possession with low down payment.

LARGE 8,000 sq. ft. plus building suitable for distributors warehousing or storage. Call for details.

NEAT & CLEAN 3 bedroom frame home located in Glenview, gas heat, large kitchen, alum. s/w, fenced rear yard, new 1 car garage & selling for $12,950.

1361 NIEDRINGHAUS
GL 2-1125
Ray M. Kaegel Bob Warford

2 FAMILY HOUSE: Owner will finance. Inquire Smith Furniture, 1512 3rd st., Madison. 1-10-6

3 BEDROOM FURNISHED HOME
With built-ins, carport and tool room, on ½-acre; would consider small home or mobile home on trade.
WE 1-2788

3 BEDROOMS, 1½ baths, brick, $800 down, take over payments. Lakeview. WE 1-1118. 1/10/17

MOTEL & RESTAURANT located by Interchange of Hwy. 3 and 270 North of Granite City. Owner retiring. $97,000 gross income. $40,000 down, excellent financing on balance.

IN MITCHELL: NEW 3 BR BRICK; centrally air conditioned with gas heat, storm windows and screens, garbage disposal, large eat-in kitchen with 16 ft. of birch cabinets, oven and range and attached garage. Will sell on contract.

2127 GRAND: COMMERCIAL zoned, 9 room frame on 50 ft. lot. Priced to sell on contract or cash.

1106 REYNOLDS
1310 WASHINGTON
#1 WILLIAM JOHN COURT
#2 WILLIAM JOHN COURT
all 2 bedroom units with air conditioning, carports and garages and all rented.

LET'S TRADE
Robert Douglas
REALTY
WE 1-2865

Houses For Sale 1

JOHNNY BLOODWORTH REAL ESTATE AGENCY
John Sobol TR 7-2363 — Johnny Bloodworth TR 7-2364 — Bernie Sobol TR 7-2365
1222 NINETEENTH ST.
LET'S TRADE — TRADE — TRADE
All homes and properties we have listed we will trade or sell. Call us for your real estate needs.

1 BLOCK FROM PARK: We offer this beautiful 6 room, 3 bedroom home, with 2 car garage, screened enclosed patio, large 75 x 125 ft. lot. Carpeting, and many other extras for the low price of $16,500. Must sell. Appt. only.

THE AREAS BEST RESTAURANT AND COCKTAIL LOUNGE OFFERING IN MITCHELL, ILLINOIS: Located near new SIU. A landmark for two generations. Six figure annual income for hardworkers. Solid income record year after year. Almost an acre on the highway. Everything goes. Extras included will amaze you. Will fiance good buyer today. Will trade, too! Call John Sobol for confidential interview at your convenience right now.

IN THE COUNTY: Sunny Dell Acres Subdivision. Nice 3 bedroom, buff brick, carpeted living room and hall, elec. built-in kitchen, garage & carport, large lot, low taxes. Call for appt. now. $16,950.

LET'S TRADE: In the county. #18 Bradley. Pratically new 5 room, 3 bedroom with attached garage. Has all the extras, with extra large 115 x 125 ft. lot. Priced at $14,950 for that fast sale or trade.

214 WARSON LANE: 6 room luxurious brick veneer. 1440 sq. ft. of living area. Formal dining room, 20 x 14 ft. living room. 3 large bedoorms. All elec. dream kitchen. 1½ baths. 3 ton air-cond. 1 acre lot. 2 car plastered garage. Low taxes. Country living at its best. Price $21,950. Call for appt. now.

TRADE OR SELL: $450 DOWN: This practically new 4 room home, full bsmt., gas furnace. Built-in oven and range. Beautiful shaded lot. Priced at $9500. School street, Glen Carbon, Ill.

VACANT LOT: 50 x 125 ft. lot: 1605 Ferguson, Nameoki township. Water and gas. Free floor plans and blueprints. No cash needed. Hurry!! Price $1,950.00.

CAN BE IDEAL TRAILER PARK: The Midway Motel at 804 E. Chain of Rocks road is now for sale. Large 8 room, 5 bedroom frame, plus 3 units. Averages $3000 year. Plenty of huge maple trees on this 1 acre tract. Priced OK.

NICE AND CLEAN 4 LARGE ROOM FRAME: with 2 bedrooms. Gas heat, partial basement, carport. Drive by 1303 Granite ave. Price $7950. $350 down. Payments less than rent.

THIS 6 ROOM, 4 BEDROOM FRAME WOULD BE IDEAL FOR A LARGER FAMILY: Large kitchen and gas heat. Price $6950. $450 down. Payments under $6.00 a month. See 629 Ashland now.

VERY NICE FOR A COUPLE: See this 4 room, 2 bedroom cottage. Large kitchen. Screened in porch. Bsmt. Nice lot. GI $00 down. Price $7750. 2612 Jerden.

INCOME PROPERTY: 13 room modern, 2 story bldg. has 3 apts. plus 3 rooms used as office space. Full bsmt. Building is in perfect condition. Income approximately $250 a month. Selling for only $11,500. See 1726 Delmar, by appt.

LARGE 100 x 125 FT. LOT in city limits. Cash price $1750. Call now.

ZONED RESIDENTIAL OR COMMERCIAL: Let's trade or sell ehis modern 6 room, 3 bedroom home with full bsmt., 40 x 125 ft. lot located at 3047 Washington. A real future here, Priced at only $13,950. Appt. only.

2107 ILLINOIS: 3 room modern home with bsmt., porches, and garage with workshop. Only $4995. $195.00 down may buy it.

BUSINESS PLUS 13 ROOM BRICK ROOMING HOUSE: Tavern fully equipped on rear of lot. Located 2002 Missouri ave. Will sell all for $27,000 with $3000 down. Call us for details as to income, etc. Shown by appt.

INCOME $16,000 PER YEAR: 4 new brick apartment buildings, 3 rooms each apt., large extra lot. 455 foot frontage on St. Thomas drive. Sell entire property. Price $140,000. By appt. only.

TWO HOUSES ON ONE LOT: Approximately 2½ years old. 4 room, 2 bedroom, living room, kitchen, utility in each. Back house sits over two car garage. Very neat & clean. Call for appt. now to see 1305 Oriole. Price $12,950. $1100 down will buy.

LET'S TRADE FOR THIS PERFECT INVESTMENT: Three store buildings, property all rented. Storage area. Two 3 rooms apts. One 5 room apt. All on 1 floor. Located 25xx Washington ave. Total income $510 per month. Priced only $39,950. Appt. only.

GL. 2-3119 — TR. 7-2006
Gitchoff Agency REAL ESTATE & INSURANCE
1927 Edison, Granite City
ANDY GITCHOFF — BILL TURPENOFF

LARGE BEAUTIFUL 100 x 150 LOT: With 3 room house in excellent repair on rear of lot. Newly painted, gas heat, storm sash, plenty of room to build large home on front of lot, if you wish. Drive by and see it at 2449 Pine street, north of Maryville road or call us for appt. Owner moving and will sell for $7995.

1324 MADISON AVE.: New listing, 2 bedroom brick with liv. rm., din. rm., kit., basement, gas heat, garage & 3 rooms on upper level. This is an exceptional buy at $9950.

GARAGE BLDG. or can be used for many other types of business, on busy Madison avenue. Building has overhead doors, office and basement. See this today at 1327 Madison avenue. Owner has reduced price drastically for quick sale. $14,500.

SPECIAL
REAL VALUE: 8 year old custom built brick, like new, in ideal location, and near all schools and bus line. Large lot, beautifully landscaped, surrounds this air conditioned 2 or 3 bedroom home in one of the finest locations in Granite City. Huge living room with carpeting, 12 x 15 family room, complete built-in kitchen with lots of cabinets, 1½ baths w/shower, all ceramic, plastered cove ceilings, huge 14 x 20 garage, plenty of closet space, attic fan, gas heat, triple storm sash, new roof, and many other features. Don't wait on this quality home selling at less than most ordinary homes. Drive by this beauty at #7 Country Lane, just off Johnson road and then call us for a showing. We have the key. Full price only $20,500.

1006 WASHINGTON AVE.: 5 rooms and bath, brick home in good repair, 3 rooms & bath on rear of property gives you added income. Taxes are low and price has been reduced to sell at only $8450.

718 WASHINGTON AVE.: 3 rooms & bath, gas heat. Just right for couple. Low taxes. Only $3395.

1809 FERGUSON—Extra neat and clean 2 BR home with garage and carport, family room, large living room, tiled built-in kitchen, formica cabinets w/w carpets, outside well and other extras. A good buy at $12,900.

COMMERCIAL LOT: 1400 Iowa in Madison. 100 x 127 ft. Not many of these left. Priced to sell, ONLY $7900.

2264 LEE AVE.—2 BR frame, living rm., kitchen, bath, full basement. 3 roo mhouse with bath in rear for extra income. Priced at only $8900.

LISTINGS NEEDED! Due to our rapid sales, we are i n urgent need of new listings in all locations and in all price ranges. Let us do all the work and advertising. Call us today for a FREE prompt, courteous estimate.

MEMBER OF GRANITE CITY REAL ESTATE BOARD

Houses for Sale 1

OLD OR NEW COCHRANE HAS THE HOME FOR YOU
REAL ESTATE Cochrane and INSURANCE

BEAUTIFUL ARLINGTON HEIGHTS: Enjoy fishing & golf at your back door in picturesque surroundings, then walk into this beautiful 2 level brick home with it's stunning red carpeting, attractive white birch kitchen (built-ins), family room, 2 baths, 3 bedrooms, big 2 ca rgarage all situated on a spacious landscaped lot. Decorated in red, gold & white.

1416 NORWOOD DRIVE, EXTRA NICE: 3 bedrooms, large w/w carpeted living room, huge kitchen with loads of birch cabinets, snack bar, built-in oven & range. Tiled bath, family room in bsmt., nice big corner lot, alum. storm sash. Priced right. Call now.

2130 DELMAR, 6 ROOM BRICK: Newly redecorated, w/w carpet in living room, dining room. All swirl & cove ceiling. Big kitchen, enclosed knotty pine sunporcs. 3 bedrooms & bath up. Bsmt., gas furnace, garage, alum. storm sash. Vacant. Ready to move in. Close to schools & town.

4494 VINE, $350 DOWN, $75 MO.: Big corner lot plus extra nice 2 bedroom, alum. sided. Carpeted living room, nice paneled family room, big kitchen, gas furnace, att. garage, alum. storm sash. Good location. Low taxes.

LOW COST MONEY-MAKER FOR THE WORKING MAN: Enjoy living in this spacious extra nice 10 room home, used as 1, 2, or 3 family. Up to $120 mo. income, plus clean, lovely quarters for the owner. All floor coverings included. Attractive kitchens, 2 pretty baths, big bsmt. This home is not a huge barn type property, but a handsome bungalow style. A-1 thru-out. 2220 Mo. Ave., close to everything & only $10,950.

A REAL BONANZA: 12 acres prime level cultivated land. Only 5 blocks from Nameoki Village Shopping Center. Entrance off Old Alton Road. Only $21,600 for quick sale.

4484 VINE — $300 DOWN — $63 MO.: Neat 2 bedroom, living room & kitchen, hardwood floors, ceramic bath, new gas furnace, fenced yard. Immediate possession. Don't wait.

2230 BENTON, $700 DOWN & ASSUME LOAN: 8 room, 2 story, 4 rooms & bath each apt. Bsmt., fenced yard. Live almost rent free. Payments $82. Mo. - 6% loan. You can't get any better. By appt. only.

WE ARE IN URGENT NEED
OF 2, 3, & 4 BEDROOM HOMES
CONSULT US NOW
IF YOU'RE THINKING OF SELLING

3013 WILLOW, $400 DOWN: 3 bedrooms, living room, dining room, kitchen & tile bath. Alum. storm sash, cyclone fenced yard, air cond. Payments cheaper than rent.

LOOKING FOR A HOME IN COLLINSVILLE OR MARYVILLE? Call TR 6-1767, we have several 3 bedroom homes from $14,500 to $25,900 in good area. Plus office bldg. on Hwy. 157. Perfect location for anything.

2414 MISSOURI AVE., 6 ROOM ALUM. SIDING: 4 rooms & bath down, 2 bedrooms up, garage, new gas furnace, alum. storm sash. Close to all schools.

2 FAMILY — REDUCED FOR QUICK SALE: 2218 Edison. Live almost free. 11 room brick. 5 rooms & bath down; 2 bedrooms, living, dining, & all built-in kitchen with birch cabinets. Upstairs has living room, dining room, ktchen & 3 bedrooms (rental). Extra nce. Bsmt., 2 gas furnaces, 2 car garage. By appt. only.

STATE PARK — NEAR RACE TRACK: Like new, 4 rooms & bath, paneled living room, 2 bedrooms, carpeted living room & 1 bedroom, big kitchen, cyclone fenced yard. Close to everything. Owner will sacrifice.

BIG BEAUTIFUL ½ ACRE BLDG. LOT: In a beautiful area. Lawn like a golf course. Ornamental trees. Fresh country air. Near Canal. 5 minutes from downtown. Cash only.

3040 NAMEOKI DRIVE, A. O. SMITH WORKERS: You can walk to work & save on this 3 bedroom, living room & kitchen, large lot. Only $5995. Owner says, "SELL AT REDUCED PRICE".

642 ASHLAND, MITCHELL, HANDYMAN, here's a 3 bedroom, living room & kitchen with new cabinets & sink for only $5995. Can be a doll house with little work.

2924 WILLOW — $400 DOWN: 3 bedrooms, carpeted living room, hall & bedrooms. Paneled kitchen, alum. storm sash, all neat & clean. Payments $97. Cheaper than rent.

BEAUTIFUL LOT on Oakdale lake, Glen Carbon. 94 x 204'. $3750.

REAL ESTATE Cochrane and INSURANCE — TR. 6-1767 — 1909 CLEVELAND
REAL ESTATE Cochrane and INSURANCE — GL 2-8175 — GRANITE CITY

BY OWNER: 3 bedroom blonde brick. Good location. W/w carpeting, intercom, central air conditioned, finished basement. Other extras. Selling due to husbands death. TR 6-4388. 1-10-10

1516 LINDELL; ideal area, newly decorated, 2 bedrooms, living room, kitchen, bath and utility room; $10,400; $84.20 full payment. TR 6-0262. Vacant. 1-10-3

Contract for deed. 3 bedroom frame with family room. Could be 4th bedroom. Air Cond. Near schools. Immediate possession. TR 7-5423, 2809 Willow.

SOLD OUT!
1st ADDITION OF
QUIET VALLEY
WE ARE PLEASED TO ANNOUNCE THE OPENING OF OUR 2nd ADDITION. UNFORTUNATELY WE HAVE A LIMITED NUMBER OF
NO DOWN PAYMENT LOANS
AT
$5\frac{3}{4}$% INTEREST
AND
FHA LOANS AS LOW AS $220 DOWN
WE STILL ADHERE TO OUR POLICY OF
NO CLOSING COST — NO POINTS
VISIT OUR DISPLAY HOME ON HIGHWAY 111 JUST SOUTH OF PONTOON RD. DAILY FROM 9 A.M. TO 8 P.M. AND SUNDAYS FROM 1 TO 5 P.M.
or Call
DALE CONSTR. -- WE 1-0111

THE DEADLINE FOR CLASSIFIED ADS IS NOON SATURDAYS AND WEDNESDAYS

Classified ads are not taken by telephone since the volume is insufficient to justify the bookkeeping that would be required.

CLASSIFIED AD RATE
5 CENTS A WORD — 60c MINIMUM
$1 Extra Charge for Blind Ads

Houses for Sale 1

SAVE $500.00

BY DOING YOUR OWN PAINTING . . . on this 6 room brick home with basement, now nearing completion, in Wilshire Manor. On quiet concrete street, close to schools, park and churches. YOU'LL BE SURPRISED AT THE PRICE. SURPRISED AT HOW MUCH YOUR MONEY CAN BUY. $500 DOWN FOR QUALIFIED BUYER WILL BUY. HURRY ON THIS ONE!

STEELE-KUNNEMANN AGENCY
TR 6-0252 — Call TR 6-2556 After Hours — 1318 Niedringhaus

Beautiful brick home in Arlington Heights. 4 bedroom, large kitchen, beautiful paneled family room with stone fireplace and picture window looking out over lake. Home has 3300 sq. ft. of living space and lots of extras.

FRANCIS AGENCY
CALL TR 7-2133

FOR SALE by builder; 6 room brick, 1½ baths, built-in kitchen, family room, attached garage. 2557 Buenger. WE 1-0339. 1-10-27

Royce Realty
2500 NAMEOKI ROAD, Granite City, Illinois
TELEPHONE TRiangle 7-9010
BERNARD ROYCE AND LEE RIDGEWAY

2628 ANGELA—New 3 BR brick with full basement and attached garage. Completely built-in kitchen with birch cabinets. PRICED AT $18,700.

BRAND NEW DUPLEX — Each side has 2 BR's, attached garages, utility rooms, all carpeted, built-in kitchens, central air AND ALL BRICK CONSTRUCTION. A REAL BEAUTY—INCOME OF $260 MONTHLY.

2420 RONEY DRIVE—3 BR brick w/ful basement, attached garage. Completely built-in kitchen, separate dining room with sliding glass doors to patio, 1½ baths, central air hardwood floors, double closets — basement all plastered. PRICE SLASHED $2,000 FOR QUICK SALE.

1716 BREMEN—2 BR frame with ful basement and newly carpeted living room and hall. All aluminum storm doors & windows and gas heat. IMMEDIATE OCCUPANCY.

2525 SHERIDAN—3 BR frame with full basement & 2 car detached garage. Carpeted living room & dining room, plaster walls and covered front porch.

1363 NORWOOD DRIVE — VERY NICE—2 BR frame with attached garage. Completely built-in kitchen that is paneled half way up wall, tiled bath w/shower, hardwood floors, aluminum storm doors & windows and gas heat. FULL PRICE $12,500.

2704 ANGELA—New 3 BR brick w/full basement & attached garage. Completely built-in kitchen, 1½ baths, hardwood floors, sliding patio doors off dining area — A VERY ATTRACTIVE HOME.

$350 DOWN—2 BR frame with full basement & fenced back yard. Ceramic tiled bath w/shower and gas heat. IT NEEDS SOME PAINTING, BUT YOU CAN'T LOSE WITH SUCH A SMALL DOWNPAYMENT.

#6 MOCKINGBIRD LANE—3 BR brick w/full basement & attached 2 car garage. Completely built-in kitchen, 1½ baths, hardwood floors, carpeted throughout — PRICED tem through — PRICED REDUCED.

2100 WILSON—3 BR frame on a big corner lot. Newly carpeted living room and master bedroom and separate utility room.

1548 GARFIELD — 2 bedroom frame. Basement. Double carport. W/w carpet—living and dining. 220 wiring. Ceramic bath. TR 6-1055. Call after 5 p.m. 1-10-13

BIG SAVINGS
Quick Sale By Owner. Beautiful Like New 3 Bedroom Brick Home, Many Extras Must See To Appreciate. Will Consider Any Offer!
TR 7-6330

Houses For Sale 1

REINHARDT AGENCY
1933 Edison
TR 7-0613

2439 WOODLAWN AVE. 3 bedroom frame with attached garage. Excellent location. Close to schools. $15,950.

2249-51 WASHINGTON. Income property in good condition. Call for information.

1736 VENICE AVE. 2 bedroom frame. Gas heat. Garage. Only $10,450

2145 STATE STREET. Income property. Gas heat. Garage. Call for details.

2001 RICHMOND AVE. 3 bedroom frame with gas heat. In Marshall School area.

2520 NAMEOKI RD. 2 bedroom 5 room frame with basement. Close to Webster School. Only $8500.

2440 MADISON AVE. 7 room brick income property. 5 rm. apartment down. 2 room apartment up. Good clean property.

HOME OF WILSON PARK ESTATES
3 AND 4 BEDROOM BRICK HOMES

2614 MADISON AVE. 7 room 4 bedroom home close to Sacred Heart School. Basement. Gas heat. $13,500.

2457 KILARNEY. 3 bedroom brick with basement. Gas heat. Paved street, sidewalks. Close to new Parkview School. $14,950. Good financing available!

2414 IOWA AVE. Good investment property. 5 rm. apartment down. 3 rm. apartment up. Basement. 2 car garage. $12,900.

2408 EDWARDS. 6 room frame with 2 bedrooms. Finished sun room. Basement. Gas heat. Garage. Close to Webster School. Only $9450.

2217 EDWARDS. Nice looking 2 bedroom brick with basement and gas heat. Double garage. $11,900.

2262 DELMAR. 7 room income property with 3 room apartment over garage in rear. Basement. Handy location. Only $12,900.

#30 CAMBRIDGE AVE. 3 bedroom brick with basement, attached garage, 1½ baths, and gas heat. Immediate Occupancy. Good financing available.

Reinhardt Agency

3 BEDROOM BRICK with garage $15,000. $1100 and assume 6½% loan. #4 Fontain Bleau. TR 7-2432 1-10/3

LIVINGSTON, Illinois business district. A 7 room 3 bedroom home, sunporch, full basement, gas furnace. Extra large lot. Living conditions cheap. Inquire Ruzevich's Bakery. Price $8000. 1-10/3

3-BEDROOM brick; small down payment. Lot 112, Lakeview Estates. WE 1-1118. 1/10/17

1218 ROBIN, Venice. 8 rooms, new gas furnace. $175. down. $53. month first payment. First Granite City Savings & Loan, TR 6-0262. 1-10-10

4 ROOM HOUSE. Sold with or without lots. 2028 Beckwith, Madison, Ill. 1-10-27

4 ROOMS and bath, basement, gas furnace. 2968 Iowa. Call TR 7-9352. 1-10-27

Houses for Sale 1

Miller-Wolf REALTY
TR 7-2345
Bellemore Shopping Center

BE SURE TO SEE THIS ONE at 1367 Norwood Drive, has attached garage ceramic tile bath with colored fixtures, large kitchen, wall to wall carpeting in living room and hall, 62 x 125 lot, a real cutie, call us.

ATTRACTIVE AND LARGE three bedroom home on a huge 100 x 175 lot, has full concrete basement with hot water radiant heat, beautiful kitchen with built in stove and oven, 613 Fleming.

BEAUTIFUL IS THE WORD for this five room home with attached garage, more extras than you can count, full basement, centrally air conditioned, large corner lot, fireplace, fully carpeted, an exceptional home for the discriminate buyer, shown by appointment only.

COLONIAL-1½ STORY, potential six room two bath home, built in kitchen, attached garage, hardwood floors and plaster walls, under construction, 78 x 125 lot, priced at only $16,500 in Bruene Meadows, call us.

COMMERCIAL LOCATION IN THE 22XX Block of Madison Ave., 100 x 125 lot, two dwellings rented out at present, call us for details.

TWO BEDROOM HOME and garage on a big 80 x 120 lot, kitchen and living room, priced at only $10,950 at 2653 Lincoln Avenue.

ATTRACTIVE AND NEAT 4 room home, concrete basement, furnace, 1½ baths, large kitchen, plus glass enclosed front porch, one car garage, take a look, you'll like 2434 Adams St.

HERE IS A BEAUTIFUL brick home on St. Bernard, situated on a 90 x 130 lot, stone fireplace, tile bath and kitchen, attached garage, many more extras, call us.

ANOTHER TWO BEDROOM, aluminum siding with two car attached garage, full basement, gas heat, huge 95 x 300 lot, priced at only $12,950 at 4917 Mueller Lane.

List Your Property with Miller-Wolf Realty, Inc.
One of The Largest Real Estate Offices in Quad-City Area!!!

BI-LEVEL-THREE BEDROOMS, ceramic tile bath, partitioned basement with bar, hardwood floors, storm windows, aluminum siding, 62 x 120 lot, priced at $16,950 at 2329 Cardinal Avenue.

FIVE ROOM - TWO BEDROOM, $7950, 2982 Iowa, stoker fired furnace, two car garage, 40 x 125 corner lot, check with us today on this one.

BRAND NEW - SIX ROOM BRICK with full basement and 2 car attached garage, also has TV room, built in stove and oven, hardwood floors, a nice home in Arlington Heights, priced at $22,500. Golf course and swimming pool available.

THREE BEDROOM - TWO BATHS, ATTACHED GARAGE, in this six room home at #5 Miami Court, has full basement, gas heat, built in stove and oven, living room-dining room, call us on this one.

SEVEN ROOM-TWO FAMILY, two car garage, basement 3 separate apartments, good rental income, call us about this one.

UNDER CONSTRUCTION, six room ranch brick with attached two car garage, and full basement, hardwood floors, plaster walls, 2 full baths, big lot, priced below cost, located in Holiday Gardens on Miami Court.

$100 DOWN ON CONTRACT, 3 bedrooms, attached garage, 50 x 120 lot, total price just $6900, call us.

START YOUR OWN BUSINESS with store in front, living quarters include two bedrooms, living room fireplace, kitchen: Store includes shelves, counters, soda boxes, immediate possession, call us. $7,950.

Miller-Wolf REALTY
TR 7-2345
Bellemore Shopping Center

Houses for Sale 1

Do you want results or promises in selling your house? We get results!! Call us today—You'll like the way we do business!!

Francis Agency
TR 7-2133

GUS KOESTERER

4800 WARNOCK: 2 BR, LR, kit. and carport. Needs some work. Extra large lot, 75 x 260. Price $4950.

1652 4TH ST., MADISON: 3 or 4 bedrooms, 1½ bath, living room, kitchen, screened-in porch. Price $8500.

2215 OHIO: 3 bedrooms, living room, kitchen, full bath up and down, storm sash. Price $9450.

INCOME PROPERTY IN MADISON— Five rooms and bath up and down. Rear house has 3 rooms and bath. Price $11,900.

714 IOWA: Well kept home, 3 rooms, bath. finished, basement. Priced to sell!

2937 WAYNE: 3 bedroom, living room, kitchen & dining room, gas furnace, h/w floors and other extras, $13,250.

2539 PONTOON RD.: 3 bedroom brick, 8 yrs. old, looks like new, full basement, carport, large lot, other extras, only $17,950.

COMMERCIAL PROPERTY: Two brick bldgs. One side has confectionery and other side living quarters. Rear building has 4 rooms bath, screened porch and garage.

2264 STATE — Commercial bldg. Two rental units upstairs. Downstairs has 1500 sq. ft. of floor space. Air conditioned, brick, 3 car garage.

LISTINGS WANTED

FRANCIS AGENCY
1412 20th St. -- TR 7-2133

1½ STORY HOME, 1 acre ground, price $15,000. Phone 344-4979. 1-10-6

3 BEDROOM HOME in country, full basement, natural gas heat, large kitchen, ¾ acre ground. Close to S.I.U., Edwardsville. Call 656-0098 or 288-9649. 1-10-6

Real Estate For Sale 2

LOTS FOR SALE in the new Ravenwood Subdivision. City water and gas, under-ground wiring, school bus at door, 15 minute drive from Granite City. One mile east of Rt. 157 on highway 162. For more information call 1-288-7778 or TR 7-5166. 2/10/17

30 ACRE SITE in the city limits of French Village. Ideal for apartments or trailer site, zoning no problem. Interested parties write P.O. Box 205, Granite City, Ill. 62040. 2-10/31

Business for Sale 3

MACHINERY & STOCK of Nameoki. Welding. TR 6-2772. Can be seen Friday & Saturday morning. 3-10/3

Farms For Sale 4

2 ACRE COUNTRY SITE! Ideal for country estate living. Fenced for your horses. Trailer approved. 25 minutes east on 270. TR 7-4540. 4-10-13

Trailers for Sale 5

TRAILER FOR SALE: 8'x32' Convair, will be sold with lot, good condition, reasonably priced. TR 7-8944. 5-6-6tf

1957 2-BEDROOM, 36' x 8'; excellent condition, reasonable. TR 6-3910. 5-10-6

Houses for Rent 6

DUPLEXES: 2 bedrooms. $115 mo. Lakeview. WE 1-2803. 6/10/17

3 BEDROOM HOUSE, brick. $130 month. Lot 107, Lakeview. WE 1-1118. 6/10/17

3-BEDROOM BRICK, remodeled, air-conditioned; corner lot. WE 1-0111. 6-9-15tf

4 ROOMS AND BATH, unfurnished at 2634 (rear) Hwy 67, TR 7-2759 6-10/3

UNFURNISHED 3 bedroom home, off Hwy. 270 by Chain of Rocks Canal. Gas heat, hardwood floors, modern bath, driven well. TR 6-6499 6-10-3

3 ROOMS & BATH, unfurnished. No pets. No children. 805 Alton, Madison. 6-10/3

2 BEDROOMS, unfurnished. Adults. In rear. GL 2-3393. 6-10-3

SIX ROOM HOUSE, unfurnished, call TR 6-8861 after 4 P.M. for appointment. 6-10-3

5 ROOM HOUSE for rent. Apply Smith Furniture days or 1422-3rd St. after 5:30. 6-10-3

2 ROOM HOUSE with bath, completely furnished. 1201 Rhodes, Granite City. 6-10-6

Houses for Rent 6

COTTAGE, 3 rooms, gas heat, large fenced yard. 2820 Victory Dr. Call after 6 p.m. 1-618-288-9587. 6-10-6

8 LARGE ROOMS on one floor, hardwood floors, full basement, gas heat, 2 car garage. Pontoon area. WE 1-1133. 6-10-3

4 ROOM HOUSE unfurnished, $65 a month. 820 Alton Ave., Madison, Ill. TR 6-6661. 6-10-3

5 ROOM HOUSE. 2204 Missouri Avenue. 6-10-6

SEMI - FURNISHED 6 room house. Basement, garage. Children limited. WE 1-1244. 6-10-3

FOR RENT: Edge of town. Estate. Newer 2 bedrom brick. Two car garage, basement, fireplace, over acre of ground, on Hwy 162, just out of town. Call John Sobol personally. TR 7-2363. $135 per month. 6-10-6

5 ROOMS, UNFURNISHED — basement. 2230 Lincoln. 6-10/10

Apartments for Rent 7

2111 DELMAR AVENUE, 2 large furnished rooms, private entrance and bath, utilities paid. 7-10-3

5 ROOM APT., for lease in Morris Bldg. Heat and water furnished. Call TR 6-4400 for details. 7-8/4tf

THE Duke Townhouse APTS.
Has available one furnished apt. Wall to wall carpet. Air cond. Electric kitchen
TR 7-0388 WE 1-3629

5 ROOM APT. Heat and water furnished. 1247a Niedringhaus. Call TR 6-0262, after 6 P.M.—GL 2-3193. 7-10/3

2 ROOM furnished apt. Utilities paid. Private bath. 2437 E. 23rd. Single person. 7/10/17

3 NICELY FURNISHED apartment rooms. Newly decorated and painted. Private bath. Heat and water furnished. Adults only; good reference. No pets. Inquire at 1508 Sixth street, Madison. 7-10-6

3-ROOM unfurnished apt., good location, clean, adults only. 2141a Edison. TR 6-0016 or TR 6-4324 after 5 p.m. 7-9-26tf

2-BEDROOM unfurnished apt., 2435a Delmar. TR 6-0016 or TR 6-4324 after 5 p.m. 7-9-26tf

TWO-ROOM unfurnished efficiency. New. Private entrance, private bath. Darner Bldg. 1415 Niedringhaus. Tri-City Barber Shop, TR 6-9082. 7-10-20

3 ROOM FURNISHED APT.: Private bath. TR 7-9340, 1117 (rear) Madison ave. 7-10-20

FURNISHED APT., 2 large rooms, private bath & entrance, TR 6-8495. 7-10-3

UNFURNISHED 4 room apt. Inquire 2020a Grand. 7-10-3

2 FURNISHED ROOMS, utilities paid. $10. a week. WE 1-0385. 7-10-3

UNFURNISHED — 3 rooms, bath. Stove, refrigerator, gas furnace. Employed couple or middle-aged lady. No laundry, pets or children. Apply 2501 Washington, Apt. 7. 7-10/3

3-ROOM EFFICIENCY; nicely furnished. Employed couple or middle-aged lady. No laundry, pets or children. Apply 2501 Washington, Apt. 7. 7-10/3

5 ROOM FURNISHED APT. AND bath, $65 month. Inquire 2254 Cleveland, TR 7-1390. 7-10/6

2 AND 3 ROOM FURNISHED APTS., and one four room house furnished. TR 6-4285 7-10/3

3 FURNISHED ROOMS, utilities paid. Central location. References. WE 1-3215 7-10/3

NEW BRICK DUPLEX 4 furnished rooms, 2 bedrooms, bath, $145 month, TR 6-0252 or TR 6-2556 after 6. 7-10-3

2 ROOM FURNISHED APARTMENT, air conditioned. 21XX Delmar, SY 7-0340 7-10/3

2 ROOM FURNISHED APT. 1717 Edison. TR 7-5362 7-10/3

NEW DELUXE Duplex, 2 bedrooms, built-in kitchen, tile bath, vanity. $115 per month. TR 6-0252 or TR 6-2556 after 6. 7-10-3

THREE ROOMS, furnished, 2315 Illinois Avenue. TR 7-8497. 7-10-3

UNFURNISHED four rooms and bath, garage. 2148a Adams. 7-10-3

FIVE ROOM downstairs apt., unfurnished, 2 bedrooms, dining room, garage, heat and water furnished. Wall to wall carpet. One child considered. 2234 E. 24th St. 7-10-3

4 ROOM unfurnished apt. 2411a State, adults only, available Nov. 1, can be seen now. Call GL 1-7866. 7-10-3tf

2 ROOM clean, furnished apartment. All utilities paid, one person only, references. Phone TR 7-6345 or TR 6-6795. 7-10-10

Apartments for Rent 7

NOW LEASING
AUGUST STREET APTS.

BEHIND SACRED HEART CHURCH — 26th & WASHINGTON
New Gold medallion 3 room apts., w/w carpeted living room & bedroom. All built-in kitchen, oven, range, refrig., garbage disposal. Ceramic bath. Air cond. Gas furnace. $105 month plus utilities. Off-street parking.
BUILT BY JIM GREEN CONST. CO
. . . Call . . .
COCHRANE AGENCY
TR 6-1767 GL 2-8175

LUXURY 3 rooms beautifully decorated and tastefully furnished brick building, excellent location. Free lighted parking, $69, call EX 7-1028. 7-10-3

FOUR ROOM, unfurnished apt., 2805 Oregon. TR 7-8497. 7-10-3

3 ROOM furnished apt., utilities furnished. 1532 Niedringhaus Ave. TR 6-2499. 7-10-6

THREE ROOM apt., furnished, adults only. 2435 Washington. 7-10-3

6 ROOM APT., LR., DR., 3 bedrooms. Upstairs, $80. 218 Edison. TR 6-1767. 7-10-3

5 ROOMS and bath, unfurnished apt., newly decorated, ground floor, gas heat, private entrance, small yard. 2710 Washington, TR 6-6203. 7-10-6

3 ROOM EFFICIENCY APT. w/w carpet, built-in kitchen. Ideal for couples, $90 mo. Mitchell area. TR 6-1767. 7-10-3

4 ROOM DUPLEX. 1310 Washington $125 month lease. TR 6-1767. 7-10-3

3 ROOM furnished, private bath, utilities paid. Downstairs. One child. TR 7-3173. 7-10-3

3 ROOMS furnished (garage apt). Couple only. 3110 E. 23rd. No pets. 7-10-3

FURNISHED APTS., 3 and 4 rooms, heat, utilities, private bath. 2007 Missouri Ave. 7-10-6

THREE LARGE ROOMS and bath, gas heat, automatic hot water. Available Oct. 10th. $45. 2112a Delmar. 7-10-6

4 ROOM unfurnished, downstairs apt. Newly decorated. Adults. References. 2235 Delmar. 7-10-3

3 OR 4 ROOM furnished apt. 1642 E. 23rd St. 7-10-3

5 ROOMS furnished, private. Baby accepted. 2125 Washington Ave. 7-10-3

2 FURNISHED ROOMS, private. Man preferred. $15 week. 2019 (rear) Washington. TR 7-1679. 7-10-6

FOR ONE OR TWO. Move right in. Only two left. Now renting 12th and Washington, brand new 4 family brick veneer, 1 bedroom apts. Medallion wiring, drapes, gas heat, air-cond., elec. range, waste disposer, refrig., full bath, large closets, marble sills, ground floor, soundproof, parking, handy to all. These are the very, very best. Only $97.50 per mo. Call John Sobol, TR 7-2363. 7-10-6

FOUR ROOM, unfurnished apt., gas heat, water furnished, upstairs. GL 1-7647. 7-10-3

2 ROOM EFFICIENCY Apt. Ideal for couple or single person. 2 blacks from depot. TR 6-3834. 9-10-3

Rooms for Rent 8

CLEAN sleeping rooms for men. 1513 Second Street, Madison Phone TR 6-6218. 8-7-12tf

SLEEPING ROOMS. 1304a Niedringhaus, above Skotty's Jewelry. 8-4-18tf

LARGE FRONT sleeping room. Clean. 1941a Delmar. TR 6-6092. 8-10-3

ROOM for rent — lady only. Kitchen privileges. TR 6-4028. 2025 Delmar. 8-10-3

SLEEPING ROOM, clean, modern, convenient, quiet location. 2131 Grand. 8-10-3

SLEEPING ROOM, clean, comfortable. 2317 Delmar. Inquire 2464 Iowa. TR 7-2309. 8-10-3

SLEEPING ROOM, nice, private home, gentlemen. 2438 Cleveland. GL 1-9721 after 5. 8-10-10

3 FURNISHED ROOMS with bath. 1716 Maple St. Close to Army Depot. 8-10-3

CLEAN sleeping room for gentleman. 1938 Benton. 8-10-3

SLEEPING ROOM, convenient, downtown. 2171 Grand. 8-10-3

2 SLEEPING ROOMS, furnished. GL 1-9559. 8-10-6

2 FURNISHED front rooms, utilities. Adults, $11 per week. 2410 W. 20th. TR 6-5242. 8-10-6

SLEEPING ROOM. Quiet, convenient. Gentleman. 2146 State. 8-10-3

SLEEPING ROOM, warm, comfortable, clean, quite and convenient, men only. 2215 Cleveland. 8-10-3

Business for Rent 9

STOREROOM for rent, 24x70. Heat furnished. Located on Madison Ave. TR 6-2988. 9-8-25-tf

Apartments for Rent 7

Business for Rent 9

WAREHOUSE, STORAGE, for motor boats. TR 6-9926. 9-10/3

Trailers for Rent 11

2 BEDROOM, 10x50, Maryville Road. TR 6-5271. 11-10-6

MOBILE HOME, near Mitchell, $70 month. Adults. WE 1-0215. 11-10-3

ONE MODERN 10' wide 2 bedroom trailer for rent, $90 month, water and space furnished, other utilities by tenant. Couple preferred. One small trailer 8' wide, nice for bachelor, one bedroom, modern, $62 month. No drinkers. See Glass Doll Trading Center, TR 7-8996, 2300 Nameoki Rd. 11-10-3

Houses Wanted 12

WANTED: Your home to sell! We have the most modern file system in town on most prospective purchasers and their requirements. We may have just the buyer for your property and can handle all types of financing and trades. Call Morriss Realty Co today. TR 6-4400. Office 1907 Edison Ave. 12-2-18tf

HOUSE WANTED: Private party wants to take over the payments on your two or three bedroom house. Please write Box 189, c/o Press-Record. 12-10-10

WANTED HOUSE TO RENT: 2 or 3 bedroom, nice neighborhood and yard, one child, no pets, will care for house, can give references. Call TR 7-1736 after 6 p.m. 12-10-3

Cars for Sale 15

AUTO LOANS
- Appliance Financing
- FHA Home Improvement
- Personal

G. C. Trust & Savings Bank
TR 6-1212

1963 PLYMOUTH Belvidere 4-door, 8 cyl. auto., power steering, air conditioning, new tires, 31,000 miles. Call TR 7-4564. 15-10-3

USED CARS. Herb Johnston. 1938 Grand. 15-10-6

We Pay Cash for Good Clean Used Cars
Any Make or Model
LaRUE'S AUTO SALES
2261 Madison Ave., TR 7-6304

1965 CHEVY ½ ton 8' bed, 6 cyl., low mileage, $1395. TR 7-2432. 2124 Benton. 15-10/3

FREE AUTO INFO
CALL
Charlie Papp
Home: TR 6-8908
OFFICE: 1-465-6678
At Office Weekdays 9 A.M. to 5 P.M.
Tuesday and Thursday 9 A.M. - 9 P.M.
20 YEARS OF AUTOMOTIVE EXPERIENCE
Charlie invites all his friends and customers to call or stop in and Discuss Your Next New or Used Car Purchase.

1960 FORD STATION WAGON: V-8 Cruisomatic, 4 door, one owner, private, good condition, reasonable. UPton 4-2019. 15-10-10

'64 CHEVY Impala sport coupe. $1595. TR 7-6273. 2449 Bryan. 15-10-3

'59 CADALLIC Convertible. Full Power, New Top. 4 New Tires. Must sell This Week. Final Price Cut. $575. SY 7-0101 During Day. 15-10-3

1959 PLYMOUTH, 2 dr., standard transmission. Excellent condition. Will except bids and handle on monthly payments. Call E. R. Miller, GL 1-7792. 15-10-3

1964 IMPALA Convertible, $300, take over payments; new tires, battery, tachometer, gauges; vibrasonic radio, with rear speaker. Owner in Army. 2830 E. 25th St., TR 6-5219. 15-10-3

TRUCK: '65 ½-ton Chevrolet pickup — Fleetline. Over two hundred dollars extras. Can be seen after 6 P.M. For appointment call Edwardsville, 1-656-0585. 15-10-3

1965 CHEVELLE Super Sport, 4 on floor. TR 7-6286. 15-10-10

1955 PLYMOUTH for sale, make offer. Will give away 1950 Plymouth. 4010 Park Lane, WE 1-0866. 15-10-3

1951 CHEVROLET 4 door sedan. Original paint. Power glide. Radio. Heater. New rubber. New battery. Runs like new. 2836 W. 20th. 15-10-3

NOW LEASING!
33 NEW APARTMENTS
1 AND 2 BEDROOMS
ILLINI APARTMENTS
Located off West Pontoon Rd. near Colonnades Nursing Home
Get Your Application in Early!
MORRISS REALTY CO.
MANAGING AGENTS
1907 EDISON AVE. TR 6-4400

Cars for Sale 15

1962 FORD "Fairlane". TR 6-2243. 15-10-3

1965 TWO DOOR COMET, 8 cylinder, low mileage, one owner, perfect condition, radio, heater, automatic transmission, white side wall tires. Call 344-3123 ask for Mrs. Browning. 15-10-6

'61 RAMBLER American wagon, 6 cylinder, overdrive, runs good. WE 1-3399. 15-10-3

'66 CHEVY IMPALA Super Sport convertible, air conditioned, 4 speed, full power "396", $3400. TR 6-2946 after 4 p.m. 15-10-6

1964 GRAND PRIX, power steering, power brakes, auto., factory air conditioned, tinted windows. Almost new w/w tires. Extra clean. TR 6-2931 after 6 p.m. 15-10-6

1950 DE SOTO, runs good, $85. WE 1-2081. 15-10-3

'59 FORD, 6 cyl., standard shift. 1800 Spruce, $295. TR 7-6853. 15-10-6

'61 CADILLAC, power steering, brakes, air conditioned, low mileage. 1856 Poplar. GL 2-7379. 15-10-6

'65 MUSTANG, left for service. Take over payments. TR 7-6279. 15-10-3

1962 OLDS "98", full power, 4 door, hardtop, $1350. 2123 Benton St. 15-10-6

FOR SALE: 1963 Pontiac convertible. Power steering and brakes, all white with burgundy vinyl interior, low mileage, A-1 condition throughout. Selling for wholesale price $1095. Call after 6 p.m. 1413 Grand. 15-10-3

1959 METRO TRUCK, $150. 821 Iowa St., Madison. 15-10-3

1961 PLYMOUTH Belvedere, 2-door hardtop, V-8, automatic, good tires, radio, heater, $400. TR 7-2676. 15-10-3

'65 MUSTANG, white, Fastback, 2 plus 2. Air conditioned. Tachometer. 4 on the floor. 17,000 miles. 2212 Lynch. TR 7-5360. 15-10-6

1956 INTERNATIONAL ½ ton pick-up, $125. TR 7-6479. 15-10-3

1959 CADILLAC, $650. 2549 E. 27th. 15-10-6

'58 NASH Metropolitan; motor, heater, radio all good; 30 miles per gallon. TR 7-2223. $150. 15-10-6

'50 CHEVY 1 ton truck, 6 cyl. and '65 camper. Will sell separately. TR 7-8606. 15-10-6

REPOSSESSED: 1965 Buick Special 2-door, V-6, stick shift, $1350. Good condition. Low buy. TR 6-1212. 15-10-13

'58 CHEVY 6, stick shift. Motor overhauled. Corky's, 20th & Benton. 15-10-13

1940 FORD, standard sedan, good condition, $300. TR 7-6547. 15-10-6

Misc. for Sale 17

WHEEL ALIGNMENT and balancing. Featuring Bear system. Ron Snelson Body Shop, 1822 Grand. 17-4/7tf

AUTOMOBILE UNDERCOATING: $19.95. Ron Snelson Auto Body, 1822 Grand, GL 2-7165. 17-2-24tf

FOR SALE or rent: Sick room and invalid supplies and aids for your comfort. We carry a complete line of crutches, wheel chairs, back rests, commodes, canes, bed trays, urinals, colostomy supplies, surgical dressings, under pads, bed pans, etc. Midtown Pharamcy, Wabash and Johnson Rd. TR 7-1200. 17-2-11tf

LOWERY ORGANS: Easiest to play of all musical instruments. Home, church, and theatre models. From $495. Free home demonstration. Rent from $15 per month. TR 7-2539. 17-9-29

LATEX PAINT, $1.99 gallon. 8 colors and white, one gallon covers average room. Surplus Discount Store, 19th & Niedringhaus 17-3/24tf

ROACH CONTROL: Roaches, ants, waterbugs and crickets, $1.00 per room. Spray two times, if needed; no extra charge. TR 7-1143. 17-10-6

MICHIGAN Balbo Rye Seed, test weight 57# germination 98. $2.00 a bu. sacked, $1.75 bin run. Phone 656-0658. 17-10-3

TYPEWRITER AND ADDING MACHINE rentals. Portable typewriters. Royal and Smith-Corona. Student discounts. Used desk model machines. Graham's Book Store, Niedringhaus and Delmar. 17-9-26tf

7½-TON YORK air cooled unit. $400. Federal Oil Co., 8th and Madison. 17-7-28tf

TYPEWRITER AND ADDING MACHINE rentals, late models, all types. Rental applied to purchase price. Portable typewriters, all makes, students discount. Triangle Typewriter and Supply, 1916 State. TR 7-1912. 17-6-11tf

SEWING MACHINES for rent, new or used, straight or zig-zag. Buy it later if you wish. Closed Sundays, Mondays. Big John's, 2612 E. 25th. TR 7-2421. 17-11-17

CLEARANCE SALE: New shotguns, 12-16-20-410 ga. Double barrels, reg. $99.95—now $84.95. Ithaca pump shotguns, reg. $104.95—now $89.95. Lee's Gun Exchange, 1837 State Street. 17-10-10

MOTOR OILS, Havoline, Quaker State, Conoco, Pennzoil, Shell X 100, Royal Triton, Permalube, Texico, Golden Shell, all at discount prices. Type A ATF. Surplus Discount Store, 19th & Niedringhaus. 17-4/7tf

BRAKES RELINED $21.95 most cars. Ron Snelson Auto Body, 1822 Grand. GL 2-7165. 17-8-29tf

THE DEADLINE FOR CLASSIFIED ADS
IS NOON SATURDAYS AND WEDNESDAYS

Classified ads are not taken by telephone since the volume is insufficient to justify the bookkeeping that would be required.

CLASSIFIED AD RATE
5 CENTS A WORD — 60c MINIMUM
$1 Extra Charge for Blind Ads

Misc. for Sale 17

AKC CAIRN TERRIER, male, 9 months, wheaten color, shots. $75. TR 7-4514 17-10/3

A.K.C. AIRDALE PUPPIES — companion and protector. Good selection of poodle puppies. All inoculated. Reasonably priced. **Kinsella** Kennels, 203 North 31st, Belleville, Ill. ADams 4-0837 17-10/6

ANTIQUES AND RUMMAGE SALE. Large boxes of grab bags, 25c. 2940 Circle Drive, TR 7-8423 17-10/3

FREE LUMBER AND BLOCKS for the hauling. WE 1-2928 17-9/29tf

SODA MACHINE FOR SALE $25. 4010 Park Lane, WE 1-0866. 17-10/3

L. C. SMITH TYPEWRITER, standard. 2025 Delmar, TR 6-4028. 17-10/3

FIREPLACE WOOD, oak and hickory. Call between 5 and 7, Monday and Thursday, TR 6-6746 17-10/10

CONCRETE MIXER with or without motor. Good condition. Albert Riffle, 1050 Washington Ave., Madison. 17-10/3

FURNITURE — new or used. Before you buy, give Perdue a try. Perdue Furniture Co., 910 Madison Ave., GL 2-7197 or TR 7-9385. 17-3-10tf

14 FT. FIBERGLASS, 40 h.p. Scott motor and trailer, $400. 1664 3rd, Madison. TR 7-3222. 17-7/28tf

FOAM PADDING. Reupholster your favorite chair. Low cost poly foam. Cut to size. Any thickness, any size. Free estimates. Surplus Discount Store. 19th and Niedringhaus. 17-1-20tf

SEWING MACHINE TUNE-UP: This week special, $3.75. Call Singer. TR 6-0151. 17-2-21tf

WATER HEATERS — 10 yr., glass lined, gas. 30 gal. $59.95; 40 gal. $69.95. Dayton sump pump pumps, $39.95. Toilet stools, $19.95. Water heaters and sump pumps installed. GL 1-9724. Huebner Hardware, 2881 Madison Ave. 17-10-3

MILK GOAT and baby goat for sale. 1302 Granite. 17-10-6

SHOTGUN SHELLS— Maximum load; 12-gauge and 16 gauge, $2.50 box; 20-gauge and 410-gauge, $2.25 box. Surplus Discount Store, 19th & Niedringhaus. 17-8/1tf

Going Out of Business Sale

Everything must sell at a reduced price. Many items to choose from, both new and used. Also two store rooms for rent.

SMITH FURNITURE
1512 Third St., Madison

USED televisions for sale, priced reasonable. 4300 Nameoki Rd., TR 7-1839. 17-10-3

TURFILIZER — $3.98 bag covers 5000 Sq. Ft. Blue grass, 69c lb. Playground, 69c lb. Perennial rye—29c lb. Huebner Hardware, 2881 Madison 17-10-3

SCOTTY'S Flower arranging, your container, flowers, or ours. 2908 East 23rd St. 17-10-3

SCOTTY'S where decorating is not a luxury, you can pay more for the best. We have it for less. 2908 East 23rd St. 17-10-3

BABY GIFTS, bootie sets to christening outfits. Gift wrapped free. Scotty's. 2908 East 23rd St. 17-10-3

REFRIGERATORS and televisions; need some repair. Make an offer. Going out of business. Smith Furniture, 1512 Third st., Madison. 17-10-6

NEW REBUILT picture tubes, one year warranty, $14.50 for 21-inch. 1802 (rear) Market St. 17-10-13

SEWING MACHINE SALES, rentals. New Necchis, Brothers. Westerns. Dressmakers Used machines, all kinds. Reconditioned power, machines. treadles. Trade. Terms. Cabinets, motors, attachments, parts. We service the machines we sell only. Typewriters for sale. Closed Sundays and Mondays. John and Marie Montgomery, 2612 E. 25th. TR 7-2421. 17-10-20

TOP SOIL for sale. $10 tandem truck load. WE 1-0888. 17-10-17

Misc. for Sale 17

• No Money Down •
• Music Lessons •
This Week's Specials!!
Tempo Professional
DRUM SETS...
Colors to Dazzle — — — $149.50

ROCK N'ROLL OUTFIT . .
Double Cutaway Solid Body Electric Guitar, Standard Case, Cable, Strap, Picks, Tempo Amp.
Complete Outfit! — — — $77.75

FABULOUS NEW GUITARS
While They Last! — — — $22.50

NATIONAL SCHOOL MUSIC
2100 CLEVELAND — GRANITE CITY
• Park Free • Open Nites • Low Rent • Low Prices • Gift Giving Layaway
Home of . . .
Flagstrom
"The World's Thinnest & Fastest Playing Neck"

NORTHTOWN
FURNITURE SALES
4300 N. Nameoki Road
TR 7-5589

25 good used refrigerators in all price ranges. 12 gas and electric stoves, 3 gas dryers, 2 upright pianos (one player), baby beds, youth beds, bunk beds, 2 maple dinette sets, used televisions, 2 Nutone range hoods, brand new at half price, 3 chest type freezers (guaranteed), 4 small electric heaters, 16 bentwood chairs, large maple shadow box, play pen, bassinet and many, many more items. Store hours Mon. through Thurs. 'til 7:00; Fri. night 8:30, and Sat. 'til 5:00.

ROCK, SAND, delivered by the ton. Cement. Dark slag $12. a load. Topsoil $12. a load. Filled dirt $10. a load. Chain link fence sold and installed. Butch's Coal Co., TR 6-2766. 17-10-10

GREEN BEANS, tomatoes, peppers, cucumbers, pick them yourself, bring your own container. Located 1 mile west of Maryville. Walter Bohn. 17-10-13

VACUUM CLEANER sales and service. Grady's Sewing Center, 4149 Pontoon. WE 1-1439. 17-10-10

COAL: Stoker middle grade $11.50 per ton. Zeigler $13.50 per ton. Kentucky $14.50 per ton. Furnace egg $11. per ton. Large lump $11. per ton. Indiana block $14.50 per ton. Butch's Coal Co., TR 6-2766. 17-10-10

SEWING MACHINE Service, any brand, any age. Necchi-Elna Sales and Service. Grady's Sewing Center. 4149 Pontoon. WE 1-1439. 17-10-10

PICKUP COVERS, $185, 8' pick-up camper $925, 10' pickup camper $1225. Also new and used 66 and 67 camping trailers. Wheel Ranch Campers. Rt. 157 and 162. 17-10-13

LET US GIVE you free estimate on chain link fence, double dipped galvanized. All post set in cement. No money down. 36 months to pay. Also repair work done. Granite City Glass Fence Division. TR 6-2570 or TR 7-5400. 17-10-13

LUMBER, 2 x 4s, 2 x 6s, 2 x 8s, 2x10s, 2x12s, all sizes; sheathing, all sizes plywood. Also any windows and doors. Also any size pipe. Electric stoves, bicycle, fan, theatre seats, kindling wood. 1651 Chestnut. 17-10-17

4 GRAVE LOTS for sale, located at Sunset Hill Cemetery. TR 6-6919. 17-10-3

EVERGREENS, shrubbery and shade trees. Brown's Nursery, ½ mile south of Junction Interstate 270 & 157. Open Sunday afternoons. 17-12-15

AKC POODLES: Mei-Fire breeding. Studs and matrons. AKC blue book registered Miniatures, Toys. Can finance. Christmas orders taken now. TR 7-5346. 17-10-20

BANANNA PEPPER'S, pumpkins, green tomatoes, Foot of Sunset Hill. Joe Combs. 17-10-3

1964 B.S.A. Lighting, 650 c.c., dual carburetors, looks and runs good, $750. WE 1-0719, before 2 and weekends. 17-10-6

16 FT. MARK TWAIN BOAT, 100 hp Mercury, trailer and accessories. TR 6-4578. 17-10-3

CARPETING
AND
Custom-Made Drapes
Biggest Selection Of Colors And Fabrics In The Quad-City Area
FOR SHOP AT HOME SERVICE
Call BOB STONE
at Biedermans TR 7-7373 or at Home TR 7-8889 Any Time
FOR AN APPOINTMENT
--- FREE ESTIMATES ---

Misc. for Sale 17

6 YEAR OLD MARE HORSE. Saddle & bridle. Also 3 Welch mares. 618-887-4659, WE 1-2825. 17-10/3

1962 J.D. 1010 Crawler loader. 800 State, Madison. TR 7-0845. 17-10-10

CUSTOM BUILT kitchen cabinets 6' x 4'. One used gas stove. Have house sold. Must move. Make offer. TR 6-3900. 17-19-3

FAST YEAR-ROUND Auto License Service. Forest Wilson, 2507 Grand Avenue. 17-1-16

ENGLISH BULL stud service. AKC. TR 6-0216. 17-10-3

21" ADMIRAL TV, new picture tube, TR 7-2408. 17-10-3

COLLIE PUPPIES $10, not registered. WE 1-2799. 17-10-3

ZENITH TRANS - OCEANIC receiving radio, AM & FM, with eight receiving bands. Phone 288-9502. $60.00 17-10/3

1960 BSA MOTORCYCLE, 250 c.c.'s. Completely rebuilt. Phone 288-9502. $200. 17-10/3

12 FT. FIBERGLASS BOAT. Model 39 Marland 22 rifle. '58 panel truck. TR 7-3573 17-10/3

HEATING and refrigeration service, residential and commercial. TR 7-8424. 17-10-24

THE PROVEN carpet cleaner, Blue Lustre is easy on the budget. Restores forgotten colors. Rent electric shampooer $1. Simpson Paint Co., 23rd & State. 17-10-3

HORNER accordion. Very good condition. 1105 Madison. 17-10-3

IT'S TERRIFIC the way we're selling Blue Lustre for cleaning rugs and upholstery. Rent electric shampooer $1. Perdue Furniture, 910 Madison Ave., Madison. 17-10-3

3 BEAGLES; 1 male, 2 females. One AKC. WE 1-1454 after four. 17-10-3

SAVE BIG! Do your own rug and upholstery cleaning with Blue Lustre. Rent electric shampooer $1. Huebner Hardware, 2881 Madison, GL 1-9724. 17-10-3

17' INBOARD 1959 Trojan motor boat, 185 h.p. Price reduced. TR 7-5777. 17-10-27

23" TV, G.E. slim cabinet. Very nice. WE 1-1443. 17-10-3

CARPETS AND LIFE too can be beautiful if you use Blue Lustre. Rent electric shampooer $1. Sherwin Williams Co., Bellemore Shopping Center. 17-10-3

CONCRETE BLOCK plant, complete. Price reduced. Tom Skerle, 1642 Olive. TR 7-5777. 17-10-27

TURNIPS, mustard greens, 10c-15c lb. Tomatoes 15c. 532 Bend Rd., TR 6-2803. 17-10-6

STOKER, blower and 9 inch aluminum furnace pipe, enough for 5 room house. In good condition. Can be seen at 306 E. Clay St., Troy, Illinois. Phone 667-9392. 17-10-3

1959 HARLEY DAVIDSON service car. Fair condition. Must sell. First $300 takes. TR 6-3010. 17-10-6

REFRIGERATOR - FREEZER, extra large, excellent condition. Westinghousse electric range. WE 1-1304. 17-10-6

MOUTON JACKET, dark brown, size 16, $50. Excellent condition. TR 7-1298. 17-10-3

'54 HARLEY, $425. TR 7-6163 after 3 p.m. 17-10-3.

DAVENPORT, end table, antique table, utility cabinets, wringer washer, drain tubs, etc. 2411a State. 17-10-6

RABBITS, pets or fries. 4024 Old Alton Road. TR 7-4576 or TR 7-3527. 17-10-6

LAMBRETTA Motor Scooter, '65 model, like new, mileage 1400, $250. WE 1-4605. 17-10-6

4 GRAVE cemetery lot, Masonic addition. Sunset Hill. TR 6-8839. 17-10-6

USED FURNITURE, terms. One bunk bed, innerspring mattress free, $16.95. Wringer washer $12.50, each works. Refrigerators $10 up, all working. Refrigerator with freezer $34.50 to $89.95, extra nice. 30" gas stove $39.95 up, all tested. Apartment size gas stove $29, nice, tested, white. Full size bedstead and springs, coil, $20. Maple desk $16.95. Vanity $8.50. Formica corner table $10.95, like new. Small record player, plays 10 small records $10. 5 pc. dinette $14.50. Chest and chifferobe combined $14.50. 2 pc. sectional $7.50. Electric sweeper $12.50 up. See Glass Doll Trading Center, 2300 Nameoki Rd., TR 7-8996. 17-10-3

FALL DRESSES, size 16; one tire, 7.50x14. TR 6-8705. 17-10-3

TWO STOVES. Siegler oil and gas heater, and oil tank. TR 6-8861. 17-10-3

NEW, ALL THIS. Look for yourself. New furniture No. one, big discount, terms. 7 pc. living room suite, 2 lamps, 3 tables. 2 pc. click couch $109.95 up. 6 pc. bedroom suite, bed, double dresser, chest, mirror, box springs, innerspring mattress, $129.95 up. Many large triple dresser sets to choose from $169 up. 2 pc. Early American living room set $239. 2 pc. French Provincial, foam rubber, $199, beautiful. Desk $17.50. Bookcase $24.50, glass doors. 7 pc. dinette $58 up. New shipment other sets. 5 pc. dinette $39.95. Early American sets $59, round, 5 pc. Maple round, 5 pc. dinette, wood, $119. Recliner $49. Wagon wheel bunk beds, innerspring mattress, complete, $79.95. 4 drawer chests $15.95. 3 pc. end tables with coffee table $14.95. Full size cotton mattress $14.50. Box spring, innerspring mattress $49 up. Bunk bed, innerspring mattress $17.50. Youth bed, waterproof mattress $17.50. Baby mattress $7.99. 39" box spring mattress $39. Baby bed, complete $32.50. Play pen $12.50. See Glass Doll Trading Center, 2300 Nameoki Rd., TR 7-8996. 17-10-3

Misc. for Sale 17

LABRADOR RETRIEVER, $75. Scott 7½ h.p. motor, $75. Magic Chef range, $20. TR 7-7081. 17-10-6

15'x15' BLACK & WHITE tweed rug. Sponge backing. Good condition. $25. TR 7-4847. 17-10-3

1963 APACHE, Eagle, camping trailer, used 8 times, $400; TR 6-5692. 17-10-6

STOKER, blower, motor & controls. Used in 10 room house. $35. WE 1-1732. 17-10-3

SPEED QUEEN, conventional washer. Model 50—$35. TR 7-7177. 17-10-6

CHROME dinette set, walnut end tables, one pair white drapes, reasonable. TR 7-4077. 17-10-3

FRIGIDAIRE refrigerator, good condition, cheap. 2130 Bryan Avenue. 17-10-3

CHRYSANTHEMUM bushes, now blooming. TR 7-4596. — 1749 Spruce St. 17-10-3

INLAID linoleum, 6 ft. x 6 ft. 27" rug (wool) 9 x 28 with pad, large extension ladder table and chairs (kitchen). 2721 Iowa. 17-10-3

'60 FORD convertible, $295. Pony $30. Boy suit, size 3, $2.50. etc. WE 1-1825. 17-10-3

1966 HONDA, like new, take over payments. TR 6-6967. 17-10-3

20 GA. REMINGTON automatic. One 20 ga. trap gun, new. Also other guns. 345-0909. 17-10-3

CASH REGISTER $25. or trade. Old picture frames. TR 7-3173. 17-10-3

'60 BONNEVILLE Triumph motorcycle, runs real good. Lights need rewiring. $410. TR 6-8805. 17-10-10

BANJO WITH CASE, Harmony Resotone, 5 strings. Excellent condition. $45. GL 2-4139. 17-10-16

BEAGLE PUPPIES for sale. $10. TR 6-1972. 17-10-3

BEAGLE female, 1½ yr. old, AKC registered, had 9 pups (all living) 8 weeks old. 5 pups left, will separate. Call after 6 P.M. TR 6-4835. 711 Lee Ave., Madison, Ill. 17-10-3

BABY BED, and full size bed, drapes, Webcor tape recorder. GL 1-9578. 17-10-6

DINETTE SET, 6 chairs, like new, reasonable. TR 6-5273 after 4 o'clock. 17-10-3

GAS RANGE — 30" good condition $40, brown wool rug 6' x 8' with 3 runners $5, metal table and four chairs. Call TR 7-9060 after 5:30 P.M. 17-10-6

HOTPOINT Automatic Washer, Model 124—$45, 30 day guarantee. TR 7-7177. 17-10-6

DOT'S BAIT SHOP, shotgun shells, light loads $1.99, maximum loads $2.49. Phone WE 1-0483. On Horseshoe Lake off Highway 162. 17-10-27

RUMMAGE SALE, Tuesday Oct. 4, 10-3 P.M. Baby clothes & misc. 3032 Edgewood. 17-10-3

OLD UPRIGHT PIANO, $25. TR 7-1648. 17-10-3

3 ROOMS of used furniture. Reasonable. 2110 Illinois Ave. TR 7-8609. 17-10-3

35 H.P. EVINRUDE boat motor, very good condition, $175. WE 1-2081. 17-10-3

BOOKCASE full of books $50. Zenith Transoceanic portable radio $25. Antique oak bedroom $50. Philco console TV $12.50. Recliner $12.50. Dehumidifier $25. New tarpaulins $8.00-$12. Shop-Smith $100. Other misc. 4257 Division, WE 1-0732. 17-10-3

100 GALLON of oil and oil tank. TR 7-1294. 17-10-3

GOING OUT OF BUSINESS Sale. Everything will be sold at reduced prices. New - 3 pc. bedroom suite $77. 3 pc. bedroom suite, solid cedar, $149. Large cedar chest $29. Bookcase $19.95. 7 pc. dinette set $55. 5 pc. dinette set $35. Hid-a-bed and chair $129. Set of 3 tables $13. 9 x 12 linoleums $4.57. Used - televisions $29. up. Refrigerators, $10. to $135., several to choose from., 7 pc. dining room suite $69.95. 3 pc. bedroom suite, $42., mattress free. Bed springs $3. Odd chairs $2. Electric sewing machine $25. Many other items. Also two store rooms for rent. Smith Furniture, 1512-3rd St., Madison. 17-10-6

CHEAP. Used gas stove, divan set. 1701-5th, Madison. 17-10-3

BENDIX front load washer, $20. TR 7-7177. 17-10-6

'57 HARLEY DAVIDSON 74, $500. Call after 5 P.M. TR 7-4397. 1717 Market. 17-10-3

HONKY TONK PIANO, unusal, open front, pastel hammer board. TR 7-7177. 17-10-6

PISTOL, Bassinet complete, Curly Oak wrought iron corner post standard light. TR 6-2078. 17-10-6

MILK COW AND CALF — 344-0088. Maryville, Ill. 17-10-3

ANTIQUES: Table, marble top commode. Dishes. Other items. 2459 Delmar. 17-10-3

LIVING ROOM SUITE, sofa & chair. 1800 Spruce, $25. TR 7-6853. 17-10-6

LARGE Ziegler oil heater. 7-foot pool table. Boys clothing. WE 1-1244. 17-10-3

RUMMAGE SALE, Tuesday Oct. 4, 9 A.M. Clothing and knick-knacks, 5c-10c, nothing higher. 2020 Garfield, corner Wabash & Garfield. 17-10-3

SELLING OUT! Numerous household items. 2313 Independence. TR 7-3735. 17-10-3

Misc. for Rent 18

LARGE MODERN TRAILER SPACES: City water, sewer. Bus to St. Louis. UP 3-6568. 18-10-6

NEW SPACES for any size Trailer. Chain-Rocks Trailer Park. WE 1-0215. 18-10-10

Misc. Wanted 19

SELL! SELL! All red and white metals are high. O'Dells Iron and Metals. Industries welcome. TR 6-6680, Market and State. 25-6-1tf

WANTED: Your Kodak developing, 24-hour service. Graham's Book Store. 25-4-18tf

GUNS WANTED: All types — ready cash! Buy - Sell - Trade. Lee's Gun Exchange, 1837 State. TR 6-9247. 25-12-19tf

500 GAL. PROPANE gas tank. BR 4-0416. 19-10/3

PIANO (upright). TR 6-2078. 19-10/3

Business for Lease 20

FOR LEASE
RAY & MARY Beauty Salon
3905 Park Lane. Out in vicinity of Pontoon Beach. Will lease with or without equipment.
Phone WE 1-0866

Business Opp. 21

ADDED INCOME and investment 25c car wash., good clean operation. Express 8-1021. 21tf

Help Wanted 22

ACCOUNTANTS $500 month, store managers $125 week, drivers, inspectors, machinists, factory, sales-clerks, bookkeepers, dictophone, typist, stenographers, others to $650 month. American Employment, (private agency), 1715 State. 22-10-13

INSIDE HELP WANTED
$1.50 PER HOUR
APPLY IN PERSON
7 to 8 P.M.
PARK-N-EAT

PHOTO — LAB — EXPERIENCED: Printers, retouchers, colorist, black and white and direct color finishing, plus positions available as key punch operators — alpha and numeric. Typist, 50 to 60 W.P.M. Accountant: Good figure aptitude and general office duties. Excellent growth potential. 1706 Washington Ave., St. Louis, Mo. or call Dorothy Beck, GL 2-1397 after 6 p.m. 22-10/3

Deliver Telephone Books
Full or Part Days

Men or women with automobiles are needed in Granite City, Madison, Nameoki, and Venice. Delivery starts about October 12. The Child Labor Law prohibits using anyone under 18 years of age. Send name, address, age, telephone number, type of auto, insurance company and hours available on a post card to D.D.A. Corp., Post Office Box 8063, St. Louis, Missouri 63156.

MAN OR WOMAN needed. Take over established route. Apply mornings. Watkins Products, 800 North 31st, E. St. Louis, Illinois. 22-10-7

BOOKKEEPER— An excellent opening for a person with the experience and background to take charge of corporate books. Salary commensurate with ability. Holiday Shores, Box 444, Edwardsville, Ill. Phone 656-4274 22-10/10

MAN OR WOMAN — Supply consumers with Rawleigh products in Dist in Granite City or Venice. Write Rawleigh Dept. ILJ-693-1208, Freeport, Ill. 22-10-3

Jobs of Interest—M 23

ELECT. TECHN. Growing company, top men, up fast, $5400. Mr. Holt, BR 1-2921 23-10-3

WANTED!
MEN - WOMEN

From ages 18 and over. Prepare now for U. S. Civil Service job openings during the next 12 months.

Government positions pay high starting salaries. They provide much greater security than private employment and excellent opportunity for advancement. Many positions require little or no specialized education or experience.

But to get one of these jobs, you must pass a test. The competition is keen and in some cases only one out of five pass. Lincoln Service has helped thousands prepare for these tests every year since 1948. It is one of the largest and oldest privately ownd schools of its kind and is not connectd with the Government.

For FREE information on Government jobs, including list of positions and salaries, fill out coupon and mail at once—TODAY. You will also get full details on how you can prepare yourself for these tests. Don't delay—ACT NOW!

LINCOLN SERVICE, Dept. Ill. 9-3
Pekin, Illinois

I am very much interested. Please send me aboslutely FREE (1) A list of U.S. Government positions and salaries; (2) Information on how to qualify for a U.S. Government Job.

Name..Age..............
Street..Phone..............
City..................State..............................(D3)

ASSISTANT MANAGER
SHERWIN-WILLIAMS CO.

WORLD'S LARGEST MANUFACTURER OF PAINT HAS AN OPENING IN ITS ORGANIZATION. THIS IS AN EXCEPTIONAL OPPORTUNITY FOR MEN 23-30 YEARS OF AGE. THIS POSITION INCLUDES GOOD SALARY, BONUS, PAID LIFE INSURANCE, LIBERAL RETIREMENT BENEFITS. PREVIOUS EXPERIENCE PREFERRED BUT NOT NECESSARY. PERSONAL INTERVIEW ARRANGED FOR QUALIFIED APPLICANTS.

CALL OR WRITE
I. E. STRAUTMAN
AREA SALES MANAGER — OR
OR
call . . . PA 5-4446 or TR 7-6930
R. D. HENDRICKS, AREA CREDIT MANAGER
7601 PAGE BLVD., ST. LOUIS, MO.

Jobs of Interest—M 23

INSTANT COFFEE PLANT
IN GRANITE CITY
HAS EMPLOYMENT OPPORTUNITY FOR PRODUCTION WORKERS
• FULL TIME
• SHIFT WORK
• ATTRACTIVE WORKING CONDITIONS
• LIBERAL EMPLOYEE BENEFITS
• APPLY AT THE
THE NESTLE CO., INC.
2101 Adams Street, Granite City
AN EQUAL OPPORTUNITY EMPLOYER

MALE STOCK CLERK
For Full Time Work
Apply In Person
at
COHEN'S
SUPERMARKET
2301 Illinois Ave.
Granite City

MAN WANTED for corner news stand. Apply Granite City News Co., 1414 19th St., or call TR 6-6050 mornings. 23-9-12tf

Hometown Loan Corp.

Needs ambitious young man who is interested in a career in the Finance Business. Experience not required — We train our personnel.

John Smith
TR 7-2400

TEMPORARY

Stenos, typists, transcribers, key punch, comptometer and bookkeepers. Top pay — no fee. Paid vacation, cash bonus, free insurance and merited increases. Open every day. Call GL 2-5183.

Reserve Office Force
1341 20th St., Granite City

WANTED: Male clerk for retail store. Apply by letter to Box 179 c/o Press-Record. 23-10-6

SALESMAN

To sell imported automobiles. Excellent opportunity & pay. For information, call 656-3557 or see manager at

EUROPEAN IMPORTS, Ltd.
St. Louis Rd. Edwardsville

PART-TIME HELP WANTED: Prefer person with background in lumber business. Should be familiar with hardware, paint and construction items. Call 344-3123, ask for Paul Miller. 23-10/6

Jobs of Interest—M 23

FORKLIFT MAN, alert, neat, some experience, $4700 to start. Mr. Holt, BR 1-2921. 23-10-3

MACHINIST, apprent shop knowledge sharp, $4400. Mr. Dennison, BR 1-2921. 23-10-3

DRAFTSMAN, ambitious, excellent opportunity, $6600. Mr. Dennison, BR 1-2921. 23-10-3

CHEMIST, inorganic, recent grad. Great opportunity, with national firm, desire $8400. Mr. Dennison, BR 1-2921. 23-10-3

LAB. TECH., earn while you learn, $4800 and up. Mr. Holt, BR 1-2921. 23-10-3

OFFICE BOY, excellent, future, fringe, $3600. Mr. Powell, BR 1-2921. 23-10-3

WELDERS, grow with company, opportunity, now $5400. Mr. Holt, BR 1-2921. 23-10-3

CLAIMS ADJUSTOR, car, advance, secure, $6000. Mr. Powell, BR 1-2921. 23-10-3

UNDERWRITER TRAINEE, advance, fringe, $6000. Mr. Powell, BR 1-2921. 23-10-3

CLERK, office, security, fringe benefits, advance, $3600. Mr. Powell, BR 1-2921. 23-10-3

MANAGEMENT TRAINEE, college career, $6200. Mr. Powell, BR 1-2921. 23-10-3

CAREER OPPORTUNITY

Expansion of young aggressive multi-million dollar corporation creates a need for a man in this area. This man must be of unquestionable character, willing to work and have the desire to move ahead. Sales or management experience helpful but not necessary. We will train. Qualified man expect first year earnings in excess of $11,600 plus stock options. P.B.S. system furnished. For personal interview, call

Mr. Witte at 344-4259
On Mon. and Tuesday between the hours of 6 p.m. to 9 p.m.

DISCOUNT TELLER, large bank, fringe benefits, $4400. Mr. Hoehner, BR 1-2921. 23-10-3

SHIPPING CLERK, sharp, top notch firm, $3600. Mr. Hoehner, BR 1-2921. 23-10-3

TECH. ILLUSTRATOR, growth potential, future, $7200. Mr. Dennison, BR 1-2921. 23-10-3

ACCOUNTING TRAINEE, diversified, leading mfg., $4800. Mr. Davis, BR 1-2921. 23-10-3

FINANCE TRAINEE, highly important, immediate opening, $5200. Mr. Davis, BR 1-2921. 23-10-3

MANAGEMENT TRAINEE, ambitious. national firm, $4800. Mr. Hoehner, BR 1-2921. 23-10-3

SALES TRAINEE, pharmaceuticals, co. car, $7450. Mr. Johnson, BR 1-2921. 23-10-3

STOCKMAN
FULL TIME, DAYS.
AGE 20 - 35.
APPLY AFTER 2
GASEN DRUG STORE
NAMEOKI VILLAGE

SALESMAN, have route open due to expansion and promotion. Must be a high school graduate, married and have a dependable work record. Age between 24 and 32. Above average earnings. Apply at Dolly Madison Cake Co., 1509 Madison Ave., Granite City. 23-10-3

Jobs of Interest—F 24

CLERK

Billing department. St. Louis office. Beginner of experienced; aptitude for working with figures; 5-day, 40-hour week. State age, experience, salary and reference.

Write Box 185, c/o Press-Record

BILLER

Typing only; 40-hour week. St. Louis office. State age, salary and references. Write Box 186, c/o Press-Record

BABY SITTER and light housework. Write Box 188 c/o Press-Record. 24-10-3

BABY SITTER wanted in my home, day work, reliable. GL 2-5379. 24-10-3

Jobs of Interest — F 24

WANTED
CURB GIRLS
$1.25 PER HOUR
AGES 20 TO 35
APPLY IN PERSON FROM 7 TO 8 P.M.
PARK-N-EAT

SECRETARY to two young men, light shorthand, typing, $345. Miss Spanberger, BR 1-2921. 24-10-3

STENO, various duties, advancement, top benefits, good location, new office, $300. Mrs. Thomas, BR 1-2921. 24-10-3

TYPIST, general office duties, nice appearance, phones, $289. Miss Spanberger, BR 1-2921. 24-10-3

FIGURE CLERK, good arithmetic ability, learn bookkeeping, $310. Miss Spanberger, BR 1-2921. 24-10-3

ATTRACTIVE steno receptionist, $375. Mrs. Berry, BR 1-2921. 24-10-3

AMBITIOUS clerk-typist, $285. Mrs. Berry, BR 1-2921. 24-10-3

AGE OPEN for aggressive woman for ass't mgr. trainee, $295. Mrs. Berry, BR 1-2921. 24-10-3

Employment Wtd. 25

TRASH BARRELS emptied, basements cleaned; barrels for sale. TR 7-6539. 28-10-10

TRASH HAULING or basement cleaning. Ashpits, barrels for sale $2.50. Call Ed TR 7-3092. 25-10-10

ELECTRICAL APPLIANCE REPAIR, toasters, coffeemakers, vacuum cleaners, new hose. 2908 Roosevelt, TR 6-1752 25-10/3

TRASH HAULING: TR 7-1242 or TR 7-9024. 25-10-6

TRASH HAULING and trash barrels for sale, $2.50. Archie Pulley, TR 6-6933. 25-12-29

TRASH BARRELS EMPTIED. Barrels for sale. Basements cleaned. TR 7-4497. 25-10-20

FAMILY WASHINGS and ironings. Will pickup and deliver. 2705 Lincoln Ave. TR 6-5043. 25-10-17

HOUSECLEANING: Painted walls, wallpaper, windows, floors, etc. Basements, yards cleaned. GL 2-5332 after 5. 25-10-10

PLASTER PATCHING—no matter how small. E. J. Gordon. Free estimate. TR 6-1270. 25-11-21

TREE SERVICE: Trimming and removing; free estimate. TR 7-8986 or TR 7-5164. 25-10-3

CLEANING ASHPITS, basements, trash hauling. Call Leo Pulley. TR 7-2732. 25-10-3

I FIX ANYTHING, install anything, do anything. Call Vince anytime. GL 1-7848. 25-10-13

SEWING — Zippers, alterations, dresses, pants, coats, hemming. Burnett, TR 7-9211. 2507 Grand. 25-10-20

BABY SITTING in my home. License 24780. TR 6-5956. 25-10-3

DENNIS BRICK RESTORATION, tuckpointing, waterproofing, brick repair, bird proofing. WE 1-0423 25-10/24

I DO SEWING: WE 1-1514. 25-10-3

TRASH BARRELS FOR SALE. Trash barrels emptied. TR 6-0157. 25-10-24

QUILTS, beautiful work by machine. Call now for Christmas orders. TR 6-1669. 25-10-3

WELL DRIVING, pump installation and service. Call Neal, GL 2-4190 25-10/27

DAY WORK as kitchen help. TR 7-1615 25-10/3

TREE TRIMMING and removing. Experienced. William L. Mosier, TR 7-8158 25-10/6

REFRIGERATOR AND appliance service. TR 7-7177 or TR 6-4475 25-10/27

IRONINGS DONE, 30-40 pieces $4. Miracle Manor Area. TR 7-3745. Pick-up & delivery. 25-10/3

IRONING $4 bushel, pick-up and deliver. TR 7-8357 25-10/6

Personals 26

ALCOHOLICS ANONYMOUS meets Tuesday - Saturday, 8 P.M. Tri-Cor. Medical Bldg. Need help? Call TR 6-3075, TR 6-8617. 26/10/17

Business Cards 28

FURNITURE UPHOLSTERING AND REPAIRING
FREE ESTIMATE AND PICKUP & DELIVERY
Modern Upholstery
1423 23rd Street
TR 7-8392 TR 7-8155

PICK-UP JUNK CARS, for the cars. Arthur Wilson. TR 7-8151. 28/10/17

HONDA SALES and SERVICE. All models in stock. Quick delivery. Insurance for all makes. HONDA HOUSE Rte. No. 159, Edwardsville (No. of Int No. 270) 656-8811 8-5-tf

PAINTING AND PAPERING, rooms painted and papered $15 and up, call GL 2-1345 or DI 4-1122, Stevens 100% union. 28-10/24

JOE'S TERMITE and Pest Control. Roaches, silverfish, fleas, crickets, ants, spiders, etc., of all tyes. J .W. Kovar. TR 7-4618. 28/10/17

FURNITURE UPHOLSTERING and repairing, cushions refilled, overstuffed furniture a specialty. Bolliger Upholstering. 1508 Pontoon. TR 6-8919. 28-10-11tf

THE DEADLINE FOR CLASSIFIED ADS
IS NOON SATURDAYS AND WEDNESDAYS

Classified ads are not taken by telephone since the volume is insufficient to justify the bookkeeping that would be required.

CLASSIFIED AD RATE
5 CENTS A WORD — 60c MINIMUM
$1 Extra Charge for Blind Ads

Business Cards 28

LOOK!
We Now Have Service On
• Refrigerators and Air Conditioners
• Built-In Ranges
• Washers and Dryers
• Dishwashers
• Disposals
Largest Stock of Parts on Washers and Dryers in the Tri-Cities
SUPREME RADIO AND APPLIANCE
2109 JOHNSON ROAD
TR 7-5559 — GL 2-5315

WATCH AND CLOCK repairing; 35 years experience, prices very reasonable. Paul Riegle. 1930 Cleveland. 28-1-12

AUTO LICENSE SERVICE. Judd, 2037 State St. 28-9/29tf

TOWNSEND T.V.
Television Sales-Service
T.V. Service
Nightly to 7 p.m.
SERVICE CALLS MADE WITHIN THE HOUR
TR 7-2564
ONE DAY SERVICE
All Work Guaranteed 90 Days

PEST CONTROL: Roaches, waterbugs, most crawling insects. $1 per room. Bathroom and closets free. Guaranteed. Call Dave evenings. GL 2-7108. 28-10-13

HAPPY DAY
CHILD CARE CENTER
TR 7-8834

TREE TRIMMING and removing. Expereinced. William L. Mosier, TR 7-8158. 28-10-6

RUGS, carpeting, upholstery safely, thoroughly cleaned and dried same day. Only process commended by all three seals; Parents, McCalls, American Research and Testing Laboratories. Duraclean Home and Business Services. TR 7-4057. 28-10/27

'MINNIES" Lovely Lady Beauty Salon, 2039 State St., phone TR 6-8666. "Oil permanents" Tuesday and Friday, $5, $6.50, $7.50, $10. Residence TR 6-4626. Prop. Minnie Fletcher. 28-10/13

PEST CONTROL: Roaches, waterbugs, most crawling insects. $1 per room. Bathroom and closets free. Guaranteed. Call Dave evenings. SY 7-0538 28-10/13

Lost and Found 29

LOST & FOUND 29 .... R

LOST: Ladies white gold watch, vicinity of 1800-1900 Edison. Reward. TR 7-0619. 29-10/3

FOUND— Chihauhau, TR 7-1274 29-10/3

Notices 30

JIFFY CAR WASH
1506 Madison Ave., Granite City
Open Sun. 8 a.m.-2 p.m.
STARTING OCTOBER 16

I WILL NOT BE RESPONSIBLE FOR DEBTS contracted by anyone other than myself on or after this date.
BILL JARVIS
794 R. R. 1
Granite City, Illinois
30-10/3

Triple Lodge #835 A.F.&A.M. Stated Meeting Wednesday, Oct. 5, 1966, 7:30 P.M. Master Masons invited.
Harry G. Sharp, W.M.
R. E. Doolittle, Sec'y.

Coming Events 31

FRESH CHANNEL CATFISH every Friday and Saturday, Eddie's Lounge, 2900 Nameoki road. 31-10-6

RUMMAGE SALE: Starting at 9 'til. Oct. 5 and 6. 2201 Woodlawn. 31-10/3

RUMMAGE SALE, Tuesday, Oct. 4, 10-3 p.m. Baby clothes & misc. 3032 Edgewood. 31-10/3

Coming Events 31

GRANITE CITY JUNIOR SERVICE CLUB
FLEA MARKET
OCT. 8th—Starts 8 A.M.
BELLEMORE VILLAGE SHOPPING CENTER

Card of Thanks 32

CARD OF THANKS FROM CALIFORNIA: We wish to extend our heartfelt thanks and appreciation for the acts of kindness, message sof sympathy and beautiful floral offerings received from our many friends at the death of our beloved mother, Mary O'Masta.
VERNIE AND
MARIE BURGESS
32-10-3

In Memoriam 33

Oct. 4, 1964
ROXANE BOSWORTH
Our Little Angel,
Two years ago today your heavenly Father called you away.
He gave us you a child of his, to love and care for ten happy years.
You brought your love to gladden us, and though your stay was brief.
We have your lovely memories as comfort for our grief.
You are in our hearts forever.
Mom and Dad Stepanoff
Sisters and Brothers
Grandma and Grandpa Barr
Aunt Doris and Uncle Gene
Sherry, Willie and Larry
33-10/3

Public Notices 34

IN THE CIRCUIT COURT, FOR THE THIRD JUDICIAL CIRCUIT OF ILLINOIS, MADISON COUNTY, EDWARDSVILLE, ILLINOIS

MARLENE WAGGONER and RICHARD EUGENE WAGGONER
Petitioners
vs.
EARL F. CONLEY and KENNETH RUSSELL CONLEY, a minor
Defendants
No. 66-F-437

Petition for Adoption of a Child Named
KENNETH RUSSELL CONLEY
PUBLICATION— ADOPTION NOTICE

The requisite affidavit for publication having been filed, notice is hereby given to you and each of you Earl F. Conley and to whom it may concern, that on the 29th day of September, A.D. 1966, Marlene Waggoner and Richard Eugene Waggoner filed a petition in the office of the Clerk of the Circuit Court of Madison County, Illinois, for the adoption of a child named Kenneth Russell Conley, that summons was duly issued, returnable according to law, and that said petition is still pending.

Now, unless you, the said defendants, file your answer, or otherwise make your appearance in said cause, held in the Courthouse in the City of Edwardsville, County of Madison, Illinois, on or before the 4th day day of November, A. D. 1966, default may be entered against you at any time thereafter and a decree of adoption entered in accordance with the prayer of said petition.

Eulalia Hotz
Associate Clerk of the Circuit Court, Madison, County, Illinois.
Morris Chapman,
1406 Niedringhaus
Granite City, Ill.
Attorney for Petitioners
34-10/3-17

NOTICE OF CLAIM DATE

Notice is hereby given to all persons that the First Monday in November, 1966, is the Claim Date in the estate of ORA MAE McKINNEY, deceased, pending in the Circuit Court of the Third Judicial Circuit, Madison County, Illinois, Probate Division, and that claims may be filed against the said estate on or before said date without issuance of summons.

Dated this 21st day of September, 1966.
RUTH V. SHEETS,
Executrix.
Attest:
WILLARD V. PORTELL,
Clerk of the Circuit Court.
HARRY E. HARTMAN, (Lawrence T. Hartman), Attorney.
34-9-26; 10-3-10

Public Notices 34 | Public Notices 34

(OFFICIAL PUBLICATION)
REPORT OF CONDITION OF

Granite City Trust and Savings Bank

of Granite City in the State of Illinois at the close of business on September 15, 1966. Published in response to call of the Director of Financial Institutions of the State of Illinois.

ASSETS		
1. Cash balances with other banks, and cash items in process of collection		$ 1,790,983.98
2. United States Government obligations, direct and guaranteed		14,789,169.84
3. Obligations of States and political subdivisions		3,696,957.64
4. Securities of Federal agencies and corporations not guaranteed by U. S.		738,507.03
5. Other securities (including corporate stocks)		6.00
7. Other loans and discounts		14,619,742.85
8. Bank premises, furniture and fixtures, and other assets representing bank premises		70,039.05
9. Real estate owned other than bank premises		1.00
11. Other assets		520,647.67
12. TOTAL ASSETS		$36,226,055.06
LIABILITIES		
13. Demand deposits of individuals, partnerships, and corporations		$ 9,537,773.92
14. Time and savings deposits of individuals, partnerships, and corporations		16,601,124.05
15. Deposits of United States Government		195,336.45
16. Deposits of States and political subdivisions		7,198,358.30
18. Deposits of commercial banks		14,600.00
19. Certified and officers' checks, etc.		72,707.56
20. TOTAL DEPOSITS	$33,619,900.28	
(a) Total demand deposits	11,941,680.48	
(b) Total time and savings deposits	21,678,219.80	
24. Other liabilities (including mortgages and other liens on bank premises and other real estate)		880,977.02
25. TOTAL LIABILITIES		$34,500,877.30
CAPITAL ACCOUNTS		
26. (c) Common stock, total par value		600,000.00
No. shares authorized 60,000		
No. shares outstanding 60,000		
27. Surplus		800,000.00
28. Undivided profits		325,177.76
30O. TOTAL CAPITAL ACCOUNTS		$ 1,725,177.76
31. TOTAL LIABILITIES & CAPITAL ACCOUNTS		$36,226,055.06
MEMORANDA		
1. Average of total deposits for the 15 calendar days ending with call date		$34,893,188.60
2. Average of total loans for the 15 calendar days ending with call date		14,536,022.40
3. Loans as shown in item 7 of "Assets" are after deduction of valuation reserves of		510,403.87

I, E. A. Karandjeff, president of the above-named bank, do solemnly affirm that this report of condition is true and correct, to the best of my knowledge and belief.
E. A. KARANDJEFF, President
Correst—Attest:
WILLIAM C. BROCKUS
HOMER A. HUBER
R. C. BARNEY, Directors
State of Illinois, County of Madison) ss:
Sworn-to & subscribed before me this 29th day of September, 1966.
(SEAL) CAROL WOOD, Notary Public.
My commission expires June 22, 1970

(OFFICIAL PUBLICATION)
Call No. 459
Charter No. 14235
REPORT OF CONDITION OF THE

FIRST NATIONAL BANK IN MADISON

in the tate of Illinois at the close of business on September 20, 1966 Published in response to call made by Comptroller of the Currency, under Section 5211, U. S. Revised Statutes.

ASSETS		
1. Cash, balances with other banks, and cash items in process of collection		$ 1,879,523.81
2. United States Government obligations, direct and guaranteed		2,527,242.75
3. Obligations of States and political subdivisions		2,896,554.81
4. Securities of Federal agencies and corporations not guaranteed by U. S.		1,648,136.81
5. Other bonds, notes, and debentures		225,752.50
8. Loans and discounts		3,423,646.44
9. Fixed assets		166,994.69
12. Other assets		47,264.02
13. TOTAL ASSETS		$12,815,115.83
LIABILITIES		
14. Demand deposits of individuals, partnerships, and corporations		$ 2,749,957.96
15. Time and savings deposits of individuals, partnerships, and corporations		3,761,174.86
16. Deposits of United States Government		72,504.93
17. Deposist of States and political subdivisions		5,369,401.90
20. Certified and officers' checks, etc.		101,842.51
21. TOTAL DEPOSITS	$12,054,882.16	
(a) Total demand deposist	5,081,640.83	
(b) Total time & savings deposits	6,973,241.33	
26. Other liabilities		5,000.00
27. TOTAL LIABILITIES		$12,059,882.16
CAPITAL ACCOUNTS		
28. (c) Common stock—total par value		50,000.00
No. shares authorized 1000		
No. shares outstanding 1000		
29. Surplus		350,000.00
30. Undivided profits		145,233.67
31. Reserves		210,000.00
32. TOTAL CAPITAL ACCOUNTS		755,233.67
33. TOTAL LIABILITIES AND CAPITAL ACCOUNTS		$12,815,115.83
MEMORANDA		
34. Loans as shown above are after deduction of valuation reserves of		40,155.10
35. Securities as shown are after deduction of valuation reserves of		20,992.92

I, John E. Lee, D.D.S., President of the above - named bank do hereby declare that this report of condition is true and correct to the best of my knowledge and belief.
JOHN E. LEE, D.D.S.

We, the undersigned directors attest the correctness of this report of condition and declare that it has been examined by us and to the best of our knowledge and belief is true and correct.
FRANK J. FIJAN
WALTER BLUMENFELD
A. N. GITCHO
WALTER BLUMENFIELD,
Directors

What this world needs is theories that are non-explosive.

Prosperity brings friends and adversity serves to prove them.

READY MIX CONCRETE
CALL LYBARGER
GL 2-3107 or GL 2-6180

A man who marries for money soon realizes that money talks.

Republican Candidates Bring Campaign Here

Mrs. Helen Thiele was hostess to a coffee hour for Republican candidates at her home, 1509 St. Clair avenue, Thursday.

Candidates present included Walter Emde of Granite City, for sheriff; Mrs. Vernice Wortman of Granite City, for county clerk; Pete Fuchs of Godfrey, for treasurer; and John Guthrie of O'Fallon for Congress for the 25th district.

The candidates earlier had had greeted workers and passed out literature at the pay office of Granite City Steel Co.

They were assisted by Mrs. Thiele, Mrs. Marlene Serini, president of the Granite City Republican Women's club; Henry Gantt, precinct committeeman, and Lester Thiele, treasurer of the city committee, who had arranged the project. An estimated 400 workers were contacted.

400 Pending Divorce Cases to be Dismissed

About 400 divorce cases on file in Madison county circuit court are to be dismissed, Willard Portell of Granite City, clerk of the circuit court, announced during the weekend.

They have been pending, without any action being taken, from 1960 through 1965. Portell listed no particular reason for the delays.

Receiving a divorce Thursday in Edwardsville was June Sanders of Granite City from Michael Sanders of Huntsville, Ala.

They were married Dec. 28, 1961, and separated Nov. 28, 1964. Cruelty was charged. Custody of two children was given to the mother, and the father was ordered to pay $86 per month child support.

Public Notices 34

NOTICE OF CLAIM DATE

Notice is hereby given to all persons that the First Monday in November, 1966, is the Claim Date in the estate of ELMER WAGNER, a-k-a ELMER RICHARD WAGNER, deceased, pending in the Circuit Court of the Third Judicial Circuit, Madison County, Illinois, Probate Division, and that claims may be filed against the said estate on or before said date without issuance of summons.

Dated this 22nd day of September, 1966.
FIRST GRANITE CITY NATIONAL BANK,
Executor
Attest:
Willard V. Portell,
Clerk of the Circuit Court.
MAURICE DAILEY, Attorney.
34-9-26; 10-3-10

ORDINANCE NO. 2368
AN ORDINANCE PROHIBITING THE DISCHARGE OF SANITARY AND INDUSTRIAL WASTE WATER INTO ANY STORM SEWERS CONSTRUCTED AS A PART OF FEDERAL AID ROUTE 151

WHEREAS, the City Council of Granite City, in furtherance of the joint City-State agreement in regard to FA Route 151, has agreed to put into effect before the awarding of a contract to construct said highway through the City of Granite City, an appropriate Ordinance prohibiting the discharge of sanitary and industrial waste water into any storm sewers constructed as a part of this improvement;

NOW, THEREFORE, BE IT ORDAINED BY THE CITY COUNCIL OF THE CITY OF GRANITE CITY, ILLINOIS:

SECTION 1: That it is hereinafter prohibited to discharge sanitary or industrial waste waters into storm sewers constructed as a part of the improvement known as Federal Aid Route 151.

SECTION 2: Any person, firm, corporation, servant, agent or employee thereof who violates any of the terms or provisions of this Ordinance shall be subject to a penalty of not more than Two Hundred Dollars ($200.00) nor less than Ten Dollars $10.00) for each offense.

SECTION 3: All Ordinances and parts of Ordinances in conflict herewith are hereby repealed.

SECTION 4: This Ordinance shall be in full force and effect from and after its passage, approval and publication, as provided by law.

PASSED by the City Council of the City of Granite City, Illinois, this 25th day of July, A.D., 1966.

APPROVED by the Mayor of the City of Granite City, Illinois, this 27th day of July, A. D., 1966.
Donald Partney
MAYOR
ATTEST:
Homer Pendleton
CITY CLERK
34-10/3

REV. WALLER BARTELS

Revival Starts Oct. 9 At Second Baptist

Rev. Waller M. Bartels of First Baptist Church, Anna Ill., who will be the evangelist for revival services for a week, beginning Sunday, Oct. 9, at Second Baptist Church, 2100 Illinois avenue.

In addition to bringing the message each evening, Rev. Bartels will teach from the book of 1st John at 10 o'clock each morning at the church.

The song service will be directed by Thomas Harvengt and Rev. Clayton Humphrey, pastor, has anounced that nursery facilities will be available each evening.

Mrs. Eubanks to Lead Semi-Annual Meeting

A semi-annual meeting of the River Bluffs Girl Scout Council was announced today by Mrs. George Eubanks of Granite City, council president, for 10 a.m. Wednesday at the First Presbyterian Church, 6901 State street, East St. Louis.

The president's report to the council will include membership statistics, program evaluation by leaders, status of camp site investigation and council financing.

There will be a discussion of the proposals to come before the national council meeting to be held in Detroit later in October.

After a luncheon which will follow the meeting, Miss Gail Tenikat, council delegate for an experiment in international living, will talk about her experiences in Peru.

All registered adults are being invited, and reservations have been taken for the luncheon.

The River Bluffs Council is a participant in the United Fund.

Stockholders' Reports Win National Honors

For the fifth time in the past six years, the Amsted Industries annual stockholders' report has been judged the best in the nation's railroad equipment industry, according to Financial World, national weekly business magazine. Amsted industries include American Steel Foundries of Granite City.

The A. P. Green Refractories Co., which maintains offices in Granite City, won the corresponding first place award for stockholders reports in the building materials industry.

GC Fire Dept. Plans Open House

Granite City firemen will hold open house at all three fire stations on four days during Fire Prevention Week which starts officially on Oct. 9.

Chief Earl Fronabarger said the hours will be from 1 to 4 p.m. and from 6 to 8 p.m. on Oct. 10, 11, 12 and 13 to permit public inspection of the equipment.

The stations are located at 23rd and Madison avenue, on Nameoki road and on Rock road.

10 to Attend Annual Insurance Luncheon

Ten representatives from the Granite City district office of Metropolitan Life Insurance Co., 1915 Edison avenue, are to attend the annual business meeting and luncheon of the St. Louis chapter of the company's Veterans Association at the Chase-Park Plaza Hotel, St. Louis, Thursday.

Membership in the association is made up of persons employed by Metropolitan for at least 20 years. Nearly 450 members from district offices in eastern Missouri and southern Illinois are expected to attend the annual meeting.

Frank M. LaRussa, agent in the Mound City district office in St. Louis and president of the chapter, will preside. Speakers will include Ruth Cosgrove of Salem, O., representing the company's 13,500 district office veterans in the U. S. and Canada, and Leon A. Reichenberg, regional manager of the St. Louis regional office.

Invited from the Granite City district office are John D. Lentz, Gregor Sido, Nathan Rosencranz, Robert Brumitt, Walter Guller and Arthur Gray.

Ralph Irving, Frank Zenik, Verka Kroteff, office supervisor, and Miss Harriette House.

Reach for Sunglasses Causes Accident

Gabriel Strong of Caseyville was making a right turn off Highland avenue when he struck a parked car belonging to Mrs. Ivena Carter parked in front of her home at 1801 Third street, Madison.

Strong told Madison police he was reaching for a pair of sunglasses and lost control of his car.

Insurance Award

G. Jack Kulenkamp jr., 2901 Idaho avenue, associated with the Metropolitan Life Insurance Co. has been awarded the professional designation of Chartered Life Underwriter, according to announcement Friday by the American College of Life Underwriters.

OPEN 6:30—START DUSK
FALCON
7400 COLLINSVILLE RD. • UP. 4-9008
LAST 2 NITES
STEVE McQUEEN
"NEVADA SMITH"
plus
SIDNEY POITIER
"SLENDER THREAD"
• STARTS WED. •
WILLIAM CASTLE says
"LET'S KILL UNCLE"
TECHNICOLOR
NIGEL GREEN
—PLUS—
DON MURRAY
GUY STOCKWELL·ABBY DALTON
THE PLAINSMAN

RAVANELLI'S PIZZA
3925 Nameoki Rd. Granite City
HAS NOW ADDED
THE WORLD'S FINEST
EATIN' CHICKEN
"IT'S BROASTED"
BROASTED CHICKEN
SPAGHETTI
PIZZA RAVIOLI
SALAD
FAST SERVICE SPECIALTY --- TR 7-7029

WASHINGTON THEATRE
—Cooled By Refrigeration—
19th and State Sts. GL 1-7777
TONITE & TUES. ONLY, OCT. 3-4, STARTS 6:00
—GOOD ENTERTAINMENT AND ALL TECHNICOLOR—
Cary Grant
Samantha Eggar in
WALK DON'T RUN
COLUMBIA PICTURES Presents
AUDIE MURPHY
ARIZONA RAIDERS
TECHNICOLOR® TECHNISCOPE®
WED., THURS., FRI. & SAT., OCT. 5 TO 8
LOADS OF LAUGHTER — A MUST ON YOUR LIST!
DORIS DAY
ROD TAYLOR
ARTHUR GODFREY
The Glass Bottom Boat
PANAVISION AND METROCOLOR
You've never heard faster beats or seen wilder fun!
M·G·M presents
HERMAN'S HERMITS in "HOLD ON!"
IN PANAVISION AND METROCOLOR

OPEN 6:30—START DUSK
BEL★AIR
HWY. 66 & 111 TR. 6-9636
LAST 2 NITES
CHARLTON HESTON
"GREATEST STORY EVER TOLD"
plus
'SODOM & GOMORRAH'
• STARTS WED. •
GREGORY PECK
SOPHIA LOREN
ARABESQUE
Universal Release
TECHNICOLOR PANAVISION
—2ND HIT—
JAMES STEWART · MAUREEN OHARA
"THE RARE BREED"

SAVE THIS VALUABLE COUPON — SAVE THIS VALUABLE COUPON — SAVE
75c SALE!
ON REGULAR $1.10 BOX
EACH BOX INCLUDES: 3 pieces of succulent fried chicken, hot bread, snowy whipped potatoes with g-o-o-o-o-d country gravy.
SAVE 35c A BOX
Limit of 1 with this coupon
GOOD NOW THRU THURSDAY, OCTOBER 6
CARRY-OUT ORDERS ONLY
NO SUBSTITUTIONS
NO PHONE ORDERS
Kentucky Fried Chicken
AT THESE LOCATIONS
GRANITE CITY 2500 Nameoki Rd.
BELLEVILLE 2629 W. Main St.
COLLINSVILLE 265 St. Louis Rd.
E. ST. LOUIS 5800 State St.
WOOD RIVER GODFREY
Wood River & Edwardsville 3030 Godfrey Rd.
SAVE THIS VALUABLE COUPON — SAVE THIS VALUABLE COUPON — SAVE

FALL
Vacation Suggestions
Come in or phone for details
AIR RESERVATIONS MADE and TICKETS ISSUED in this office. No Service Charge.
HOLIDAY SERVICE
1930 EDISON GL 2-3131

OPENING
SAT., OCT. 1st
THE ALL NEW
15 ACRES
RESTAURANT AND COCKTAIL LOUNGE
BY-PASS 66-67

NOW APPEARING
At The
ORCHID LOUNGE
By-Pass 66 and Maryville Rd.
DANCE TO THE MUSIC OF
BOB & EDDY
At The
PIANO and DRUMS
TUES., THURS., FRI., SAT.
9 P.M. 'TIL ? ? ?

LUEHR'S IDEAL RIDES
October 5th thru 16th
REAR PARKING LOT OF
BELLEMORE VILLAGE
SHOPPING CENTER
GET YOUR TICKETS FOR REDUCED PRICES ON RIDES GIVEN FREE BY YOUR BELLEMORE VILLAGE SHOPPING CENTER ASSOCIATION MEMBER WITH PURCHASE

State Capitol NEWS

Illinois Export Debut

Illinois, America's leading exporter of food and agricultural products, made its debut as an exhibitor in a major overseas trade fair at the International Exhibition of Groceries and Fine Foods in Munich, West Germany, the past week.

Sponsoring the exhibition was the Export Expansion Division of the Illinois Department of Business and Economic Development and the Illinois Department of Agriculture.

Theme of the exhibit was "Illinois—Shopping Center of the World," emphasizing that Illinois can satisfy nearly every need of world buyers and fair visitors. Featured in the USA Pavilion were displays by 13 Illinois food processing and manufacturing companies.

Robert M. Schneider, director of the Illinois Department of Agriculture, and Charles H. Schrader, assistant director of the Illinois Department of Business and Economic Development, officiated at the exhibit.

Museum Art Exhibit

An exhibition of art at the Illinois State Museum during the remainder of 1966 and early 1967 has been released by Milton D. Thompson, museum director.

Starting Oct. 1 through Oct. 21, "Watercolor U.S.A." will be featured. Direct from the Springfield, Mo., the exhibit features a selection of watercolors from national competition.

"Line Drawings by Winslow Homer," 19th Century line engravings from Harper's Weekly, will be the title of a second exhibit on display during the first three weeks in October.

New Hospital Grant

The U. S. Economic Development Administration has approved a $1.3 million loan to help pay for the construction of a new St. Joseph's Hospital at Breese, Gov. Otto Kerner has announced. Total cost of the new hospital will be $3,819,753.

Deaf School Accredited

The Illinois School for the Deaf in Jacksonville, operated by the Department of Children and Family Services, has become the fifth school for the deaf in the nation offering a fully accredited high school program, according to Cyril H. Winking, director.

The accreditation, recently granted by the Office of the Superintendent of Public Instruction, follows a three-year effort to upgrade the ISD high school program, Winking explained. Six new teachers have been added to the staff, bringing the total to 14 in academic fields, 10 in industrial arts and four in physical education.

CALL YOUR REALTOR
MORRISS REALTY CO.
TR 6-4400

—GO TO CHURCH SUNDAY—

FALL "BETTER SLEEP" EVENT AT FRIEDMAN'S

ONCE-A-YEAR SEALY GOLDEN SLEEP SALE

VALUES

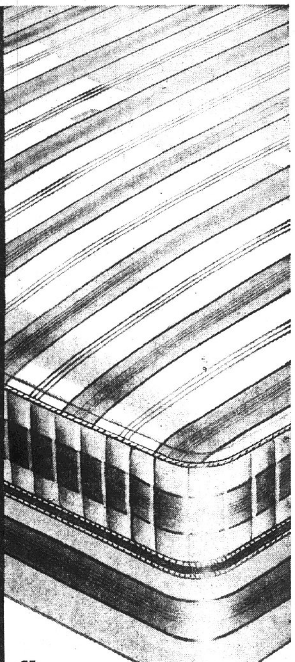

firm smooth-top sleeping comfort

now only

$39.95

Full or twin size mattress or box spring

Firm Golden Sleeper

BUTTON-FREE LUXURY-ECONOMY PRICED!

A value that can't be beat during Sealy's Golden Sleep Sale! A value you'll remember night after night of restful sleep.

- Hundreds of tempered steel coils
- Duro-Flange® keeps surface smooth
- Pre-built, crushproof borders
- Long-wearing woven stripe cover

Sealy

EARLY-BIRD OAKLAND GAS HEATER SALE!

SAVE 20%

	SALE PRICE
1-ROOM SIZE	$29.95
2-ROOM SIZE	$54.95
3-ROOM SIZE W/BLOWER & THERMOSTAT	$124.90
4-ROOM SIZE W/BLOWER & THERMOSTAT	$154.90
5 TO 6-ROOM SIZE W/BLOWER & THERMOSTAT	$169.90

BEAUTIFUL NEW OAKLAND GAS HEATERS, LATEST 1966 STYLING
IMPROVED EFFICIENCY, LOW PRICE
*SALE PRICES GOOD UNTIL OCTOBER 15

COMPLETELY FURNISH A ROOM AT BIG SAVINGS!

Gives You 2 Rooms In One!

Complete 10-PIECE Innerspring
SOFA-BED OUTFIT

- Innerspring Sofa that Makes a Bed for Two!
- Matching Chair!
- 2 Sofa Pillows
- Ottoman
- 2 Step Tables
- Cocktail Table
- 2 Decorator Table Lamps

A complete Living Room that gives you an Extra Bedroom, Too! Fine Quality Frieze Covered 5-Piece Sofa-Bed Suite complete with all the extras! You get the Large Innerspring Sofa that opens to sleep Two persons . . . complete with Matching Lounge Chair, Matching Ottoman, 2 Matching Sofa Pillows. You can Choose from Several colors . . . and to complete the outfit you get Two Fine Modern Step Tables, Matching Cocktail Table and 2 Decorator Table Lamps.

$169.88
NO MONEY DOWN

Thrilling, World-Wide Reception . . . True HI-FI Sound!

3-BAND·FM·AM·SHORT-WAVE PORTABLE RADIO

Sensational Value!
39.87
NO MONEY DOWN
$1.00 WEEKLY

12 TRANSISTORS
TELESCOPING ANTENNA
AFC CONTROL FOR DRIFT-FREE RECEPTION

Plays Indoors on AC Current-Outdoors on Its Own Batteries

POWERFUL BUILT-IN SPEAKER

HI-LOW TONE CONTROL
PUSH-BUTTON LIGHT
3-BAND SELECTOR FOR FM, AM & SHORT WAVE RECEPTION
2 JACKS FOR EARPHONE & SPEAKER EXTENSION

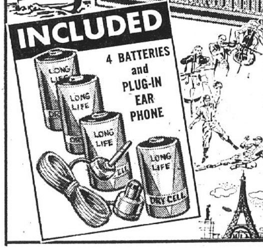

HIGH FIDELITY CONCERT HALL SOUND!

Take it with you wherever you go! Super-powerful . . . it plays anywhere . . . in boats, cars, trucks. This magnificently styled portable radio is packed with deluxe quality features, including separate volume and tuning controls, and push-button light that lets you tune set in the dark. Precision slide-rule tuning pin-points all stations on all 3 wave bands. Brings in navigation signals, aircraft, radio and police messages, as well as sports and music programs on AM and FM. Plays anywhere on its own batteries . . . ideal for emergency use during power failures . . . or plugs into any AC electric outlet. Compact 9¾" x 5¾" x 2⅜" size. Designed for years of listening pleasure . . . and it's sensationally LOW PRICED!

COME IN
MAIL COUPON
OR PHONE TODAY

Friedman's, 5th and Madison, Madison, Ill.

Rush the 3-Band Portable Radio for only $39.87. I will pay $1 Weekly until full price is paid.

☐ New Account ☐ Charge To My Account
☐ Full Amount Enclosed ☐ C.O.D.

NAME ____
ADDRESS ____
CITY ____ STATE ____ PHONE ____
EMPLOYED BY ____
EMPLOYER'S ADDRESS ____

FREE PARKING
FREE DELIVERY
EASY TERMS

FRIEDMAN'S
FIFTH AND MADISON TR 7-6000

OPEN EVERY MONDAY And FRIDAY NIGHT UNTIL 8:30